

1 North Elevation
1 : 50

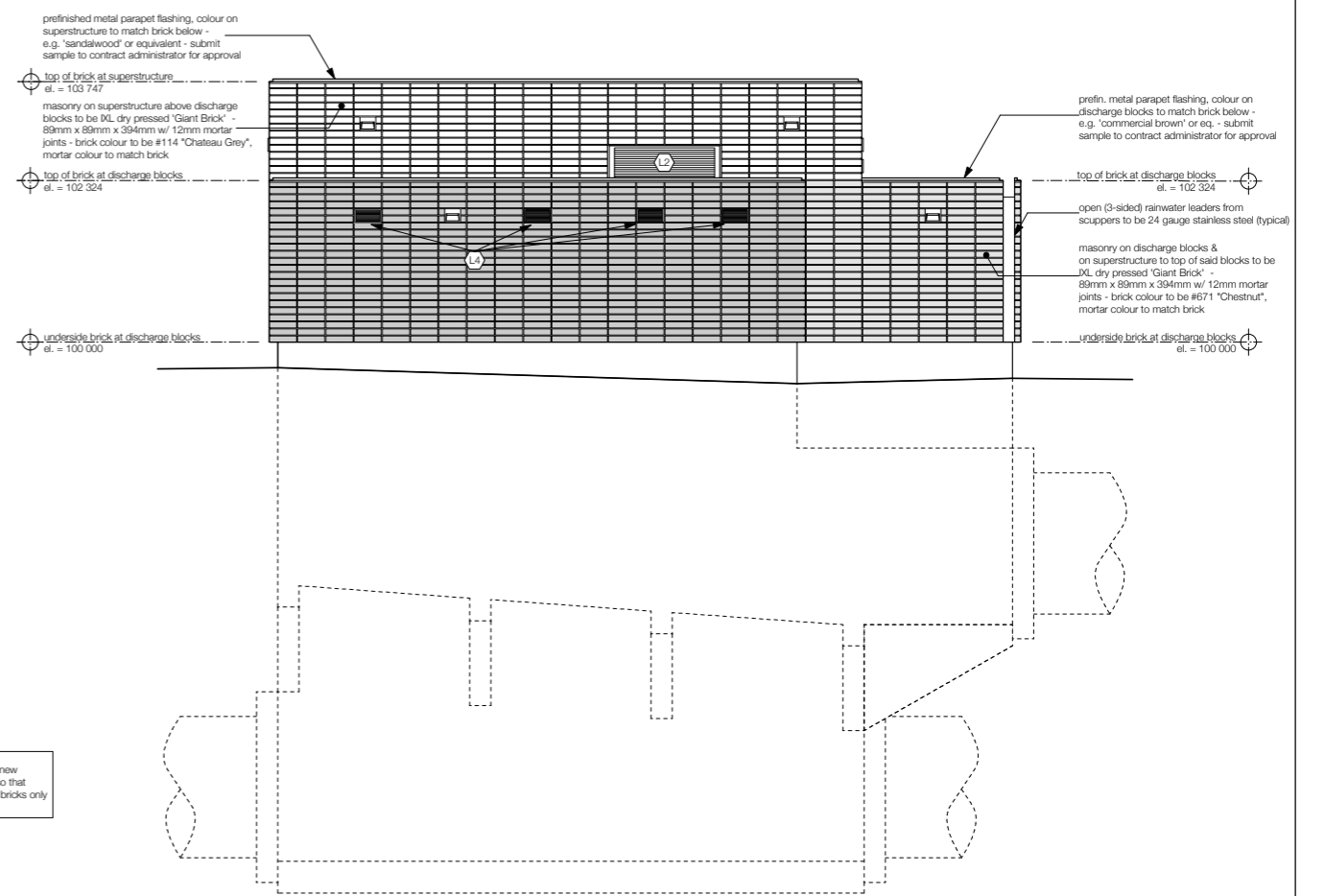

2 East Elevation
1 : 50

NOTE:
dimensions are optimized for new masonry veneer & scuppers so that each face is comprised of full bricks only (no cutting required)

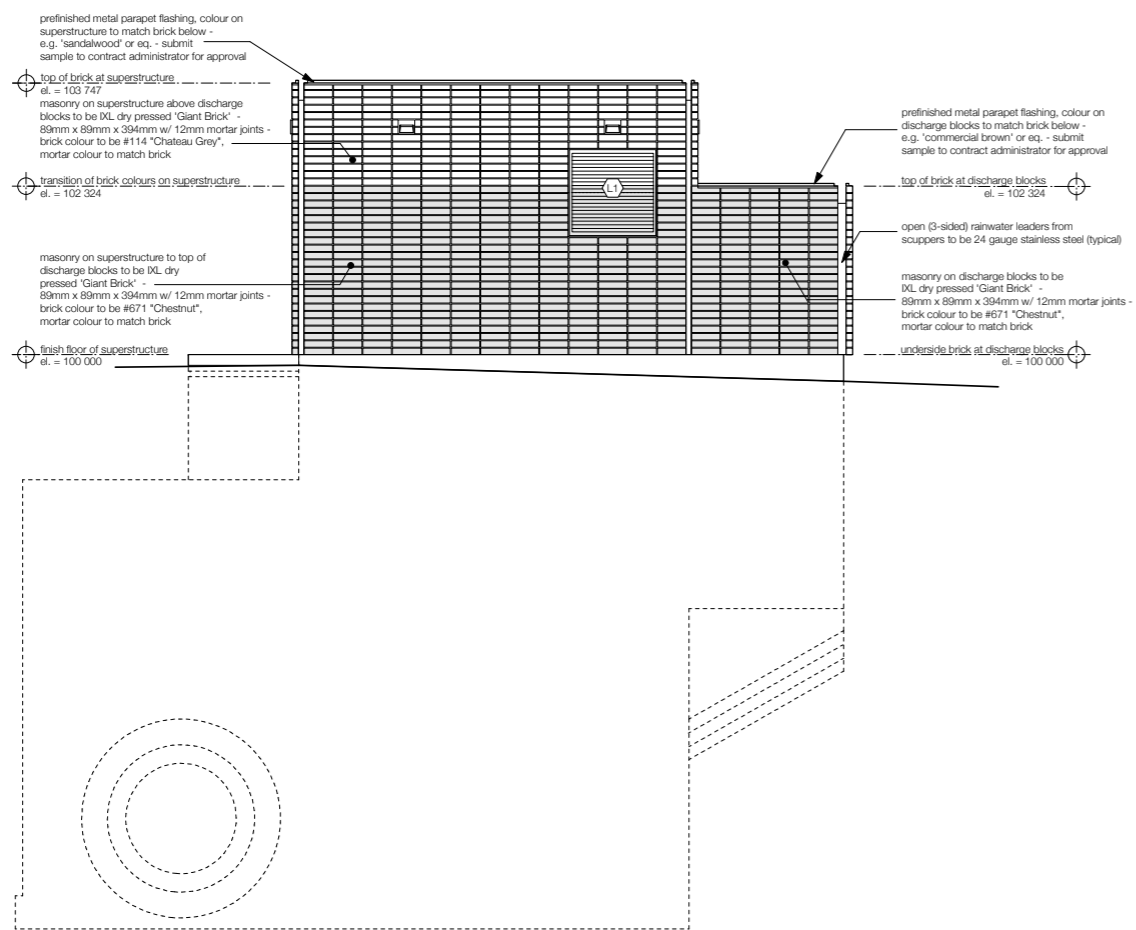

3 South Elevation
1 : 50

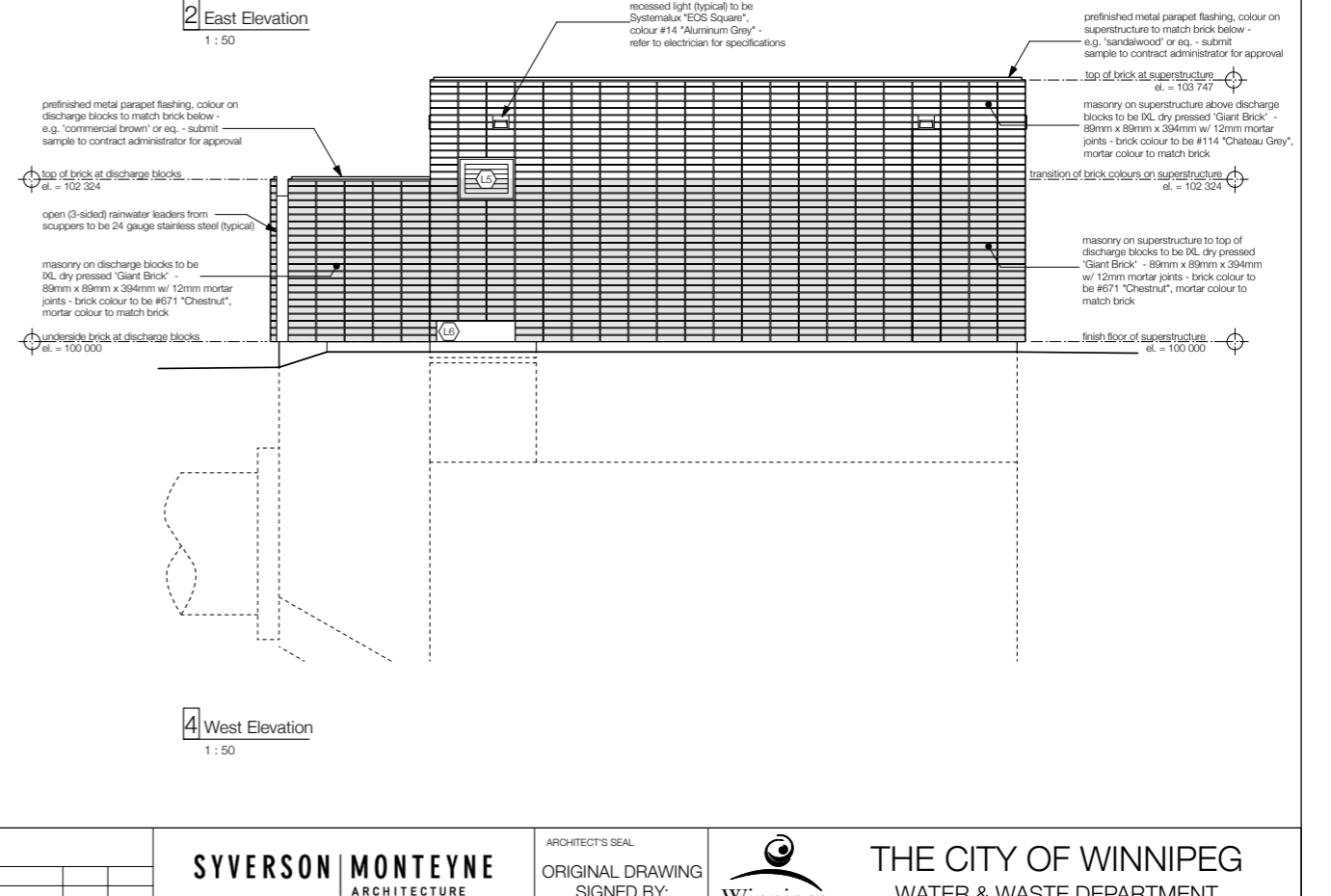

4 West Elevation
1 : 50

B.M. ELEV. XXX.XXX XXX.XXX	SYVERSON MONTEYNE ARCHITECTURE		ARCHITECT'S SEAL ORIGINAL DRAWING SIGNED BY: T. MONTEYNE 06/19/2008	THE CITY OF WINNIPEG WATER & WASTE DEPARTMENT BANNATYNE FLOOD PUMPING STATION BUILDING UPGRADE ARCHITECTURAL ELEVATIONS	SHEET 03 OF 04 CAD FILE DRAWING NUMBER CITY DRAWING NUMBER LD-5049
DESIGNED BY TBM DRAWN BY FDN SCALE: AS NOTED 100% at A1 Sheet 50% at A3 Sheet	CHECKED BY TBM APPROVED BY RELEASED FOR CONSTRUCTION: DATE	ISSUED FOR CONSTRUCTION 06/19/08 TBM NO. REVISIONS DATE BY	CONSULTANT DRAWING NO. a3.0		