

DETAIL B

SCALE NTS
0 100 200 mm

CONDUIT IN TRENCH

- NOTE
- CO - CONDUITS, CA - CABLES.
 - CONDUITS ARE 16mm RGS AND CABLES ARE 2/C #12 AWG TECK.

CONDUIT	DESCRIPTION
C01	UNLEADED GASOLINE LEAK, UNLEADED GASOLINE LEVEL (No.1)
C02	UNLEADED GASOLINE INTERSTITIAL
C03	UNLEADED GASOLINE LEAK, UNLEADED GASOLINE LEVEL (No.2)
C04	CLEAR DIESEL LEAK, CLEAR DIESEL LEVEL
C05	DIESEL INTERSTITIAL
C06	MARKED DIESEL LEAK, MARKED DIESEL LEVEL
C07	UNLEADED GASOLINE DISPENSERS SUMP LEAK (2X)
C08	DIESEL DISPENSERS SUMP LEAK (2X)
CA1	UNLEADED GASOLINE DISPENSER No.1 POWER
CA2	UNLEADED GASOLINE DISPENSER No.2 POWER
CA3	CLEAR DIESEL DISPENSER POWER
CA4	MARKED DIESEL DISPENSER POWER
CA5	UNLEADED GASOLINE CONTROL PANEL POWER
CA6	DIESEL CONTROL PANEL POWER
CA7	ISLAND LIGHTS
CA8	ISLAND LIGHTS

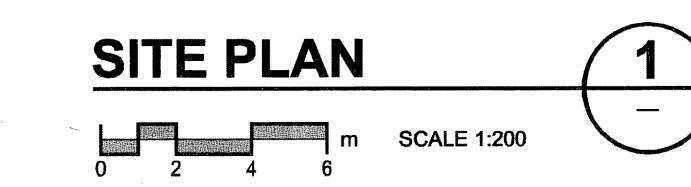

SITE PLAN

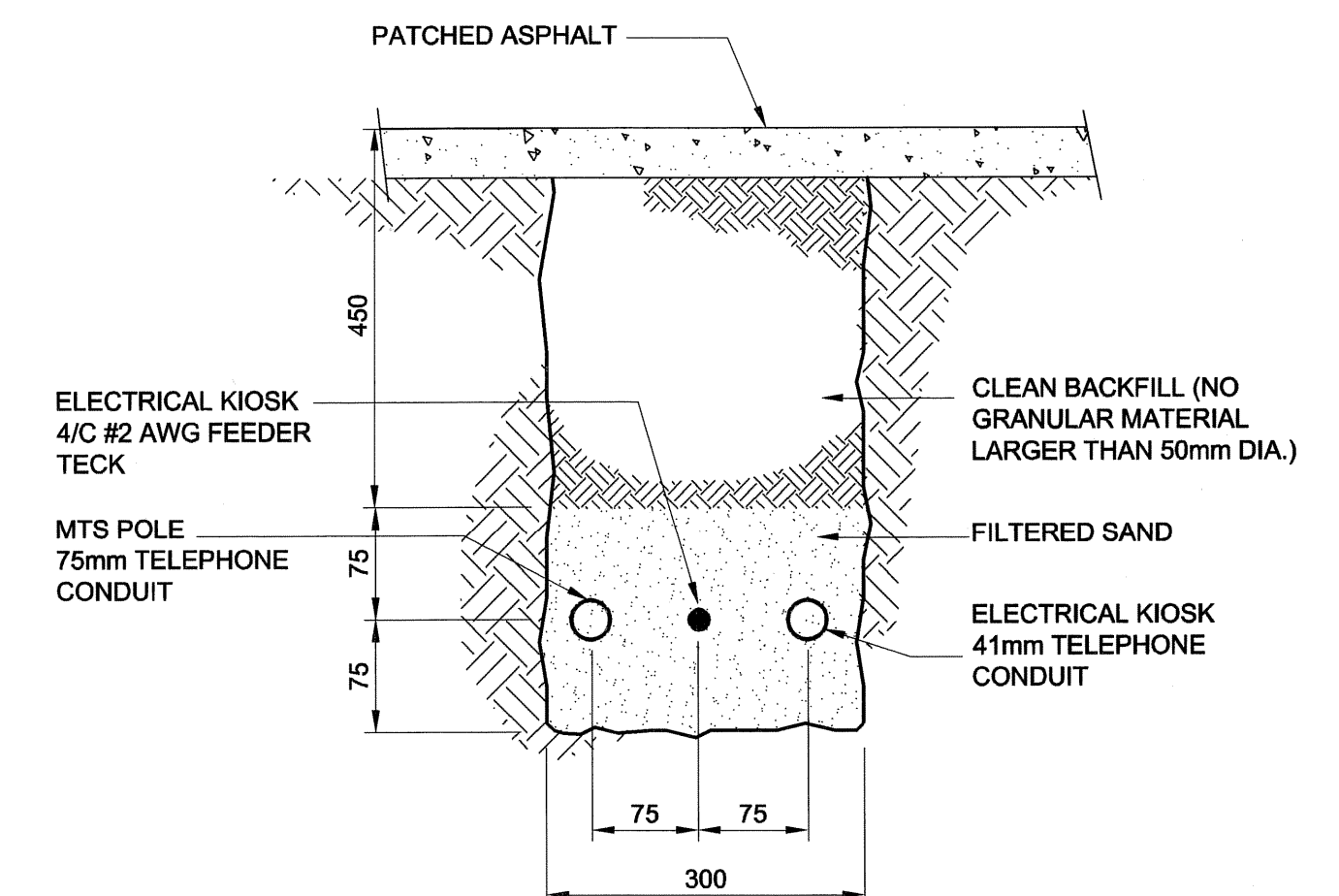

DETAIL A

SCALE NTS
0 100 200 mm

CONDUIT IN TRENCH

<p>DO NOT SCALE THIS DOCUMENT. ALL MEASUREMENTS MUST BE OBTAINED FROM STATED DIMENSIONS.</p> <p>© 2008 UMA ENGINEERING LTD. ALL RIGHTS RESERVED. THIS DOCUMENT IS PROTECTED BY COPYRIGHT LAW AND MAY NOT BE REPRODUCED IN ANY MANNER, OR FOR ANY PURPOSE EXCEPT BY THE WRITTEN PERMISSION OF UMA ENGINEERING LTD.</p>	<p>PROFESSIONAL SEALS</p>	<table border="1" style="width:100%; border-collapse: collapse;"> <thead> <tr> <th>REV</th> <th>DATE</th> <th>DESCRIPTION</th> <th>DRN</th> <th>CHK</th> <th>DES</th> <th>ENG</th> <th>IDR</th> <th>APP</th> </tr> </thead> <tbody> <tr> <td>C</td> <td>08/04/21</td> <td>Issued For Bid</td> <td></td> <td></td> <td></td> <td></td> <td></td> <td></td> </tr> <tr> <td>B</td> <td>08/04/07</td> <td>Issued For Review</td> <td>SCK</td> <td>CC</td> <td>LK</td> <td>BM</td> <td>BNF</td> <td>-</td> </tr> <tr> <td>A</td> <td>08/03/07</td> <td>Issued For Review</td> <td>SCK</td> <td>CC</td> <td>LK</td> <td>BM</td> <td>BNF</td> <td>-</td> </tr> <tr> <td>I/R</td> <td>YY/MM/DD</td> <td>ISSUE/REVISION DESCRIPTION</td> <td></td> <td></td> <td></td> <td></td> <td></td> <td></td> </tr> </tbody> </table>	REV	DATE	DESCRIPTION	DRN	CHK	DES	ENG	IDR	APP	C	08/04/21	Issued For Bid							B	08/04/07	Issued For Review	SCK	CC	LK	BM	BNF	-	A	08/03/07	Issued For Review	SCK	CC	LK	BM	BNF	-	I/R	YY/MM/DD	ISSUE/REVISION DESCRIPTION								<p>City of Winnipeg Construction of a New Fueling Facility District 6 Public Works Yard, 1539 Waverley St. Electrical Site Plan</p> <table border="1" style="width:100%; border-collapse: collapse;"> <tr> <td style="width:33%;">PROJECT NUMBER</td> <td style="width:33%;">DRAWING NUMBER</td> <td style="width:33%;">ISSUE/REVISION</td> </tr> <tr> <td style="text-align: center;">0265-405-00</td> <td style="text-align: center;">01-E-0001</td> <td style="text-align: center;">C</td> </tr> </table>	PROJECT NUMBER	DRAWING NUMBER	ISSUE/REVISION	0265-405-00	01-E-0001	C
REV	DATE	DESCRIPTION	DRN	CHK	DES	ENG	IDR	APP																																															
C	08/04/21	Issued For Bid																																																					
B	08/04/07	Issued For Review	SCK	CC	LK	BM	BNF	-																																															
A	08/03/07	Issued For Review	SCK	CC	LK	BM	BNF	-																																															
I/R	YY/MM/DD	ISSUE/REVISION DESCRIPTION																																																					
PROJECT NUMBER	DRAWING NUMBER	ISSUE/REVISION																																																					
0265-405-00	01-E-0001	C																																																					