



CATHEDRAL AVE

RADFORD STREET

LEGEND



Existing Tree



Tree to be Removed

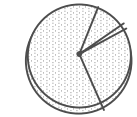

Proposed Tree

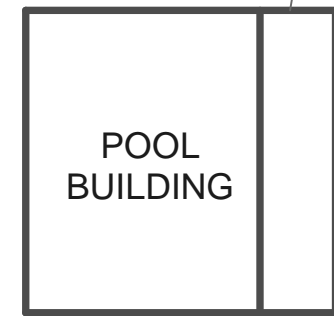

POOL BUILDING

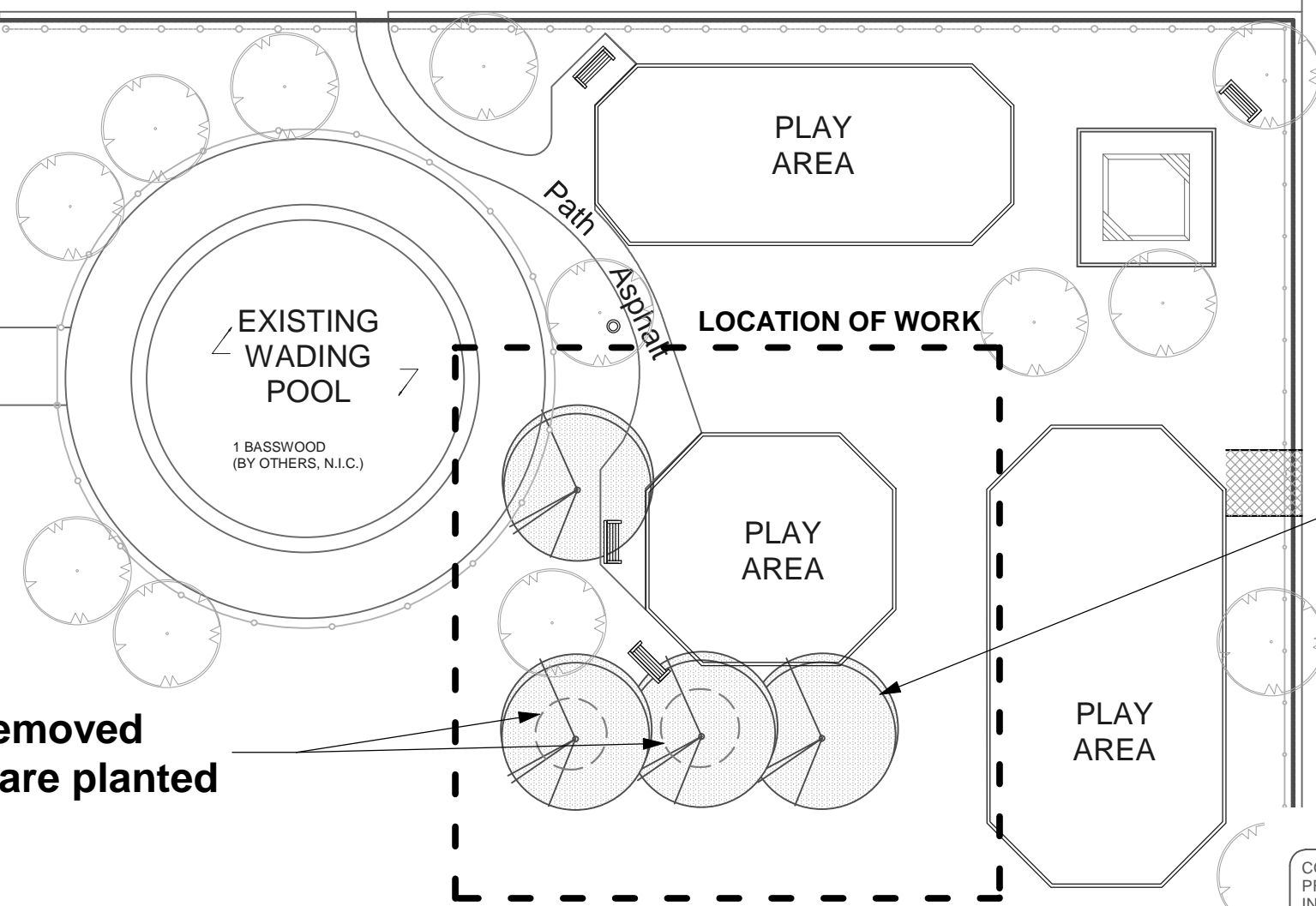

EXISTING WADING POOL
1 BASSWOOD (BY OTHERS, N.I.C.)

PLAY AREA

LOCATION OF WORK

PLAY AREA

PLAY AREA

PUBLIC LANE

2 x Trees to be Removed before new trees are planted

PROPOSED TREES:

**4 x Basswood
(*Tilia Americana*)**

Exact location to be determined on site by Contract Administrator

CONTRACTOR TO CONFIRM ALL DIMENSIONS AND REPORT ANY DISCREPANCIES TO CONTRACT ADMINISTRATOR PRIOR TO CONSTRUCTION. LOCATION OF UNDERGROUND STRUCTURES AS SHOWN ARE BASED ON THE BEST INFORMATION AVAILABLE BUT NO GUARANTEE IS GIVEN THAT ALL EXISTING UTILITIES ARE SHOWN OR THAT THE GIVEN LOCATIONS ARE EXACT. CONFIRMATION OF EXISTENCE AND EXACT LOCATION OF ALL SERVICES MUST BE OBTAINED FROM THE INDIVIDUAL UTILITIES BEFORE PROCEEDING WITH CONSTRUCTION.



THE CITY OF WINNIPEG
Planning, Property and Development Department
Planning and Land Use Division
Unit 15 - 30 Fort Street, Winnipeg, MB, (R3C 4X5)

DESIGNED BY	JW	CHECKED BY	
DRAWN BY	WF/JW	APPROVED BY	
HORIZ. SCALE	1:300		
VERT. SCALE			
DATE			

MANAGER, PARK AND OPEN SPACES	DATE
MANAGER, PLANNING AND LAND USE DIVISION	DATE

DRAWING TITLE ROBERTSON PLAYGROUND
PROPOSED TREE PLANTING
SITE ADDRESS

DRAWING NO. R.13-C
BID OPPORTUNITY NO. 651-2007