

NO.	REVISION	DATE	BY
3	ISSUED FOR TENDER	Nov 2007	
2	ISSUED FOR FINAL REVIEW	6 July 2007	
1	ISSUED FOR REVIEW	7 May 2007	

THIS DRAWING IS THE EXCLUSIVE PROPERTY OF THE ARCHITECT AND CAN BE REPRODUCED ONLY WITH THE PERMISSION OF THE ARCHITECT IN WHICH CASE THE REPRODUCTION MUST BEAR THE NAME OF THE ARCHITECT.

THIS DRAWING SHALL NOT BE SCALED. FOLLOW GIVEN DIMENSIONS ONLY.

THE CONTRACTOR SHALL SATISFY HIMSELF THAT ALL DIMENSIONS AND INFORMATION SHOWN ARE CORRECT.

PRIOR TO COMMENCEMENT OF WORK REPORT ANY DISCREPANCIES TO THE ARCHITECT.

VARIATIONS AND MODIFICATIONS TO WORK SHOWN WILL NOT BE ALLOWED WITHOUT WRITTEN PERMISSION OF THE ARCHITECT.

CONSULTANT



CALNITSKY ASSOCIATES ARCHITECTS

ARCHITECTURE | INTERIOR DESIGN
 124 Nassau Street North | Winnipeg, Manitoba R3L 2H1
 Tel: (204) 453-6441 | Fax: (204) 453-3392
 E-mail: caa@escape.ca

PROJECT TITLE
NOTRE DAME COMMUNITY CENTRE RENOVATION
 271 AVE. DE LA CATHEDRALE
 WINNIPEG, MANITOBA

SHEET TITLE
DEMOLITION PLAN PHASE 1

DRAWN BY	SCALE	SHEET NUMBER
MU	3/16" = 1'-0"	A-2.0
CHECKED BY	DATE	
EC	15 Oct. 2007	
PROJECT NUMBER	REVISION	
06-012		

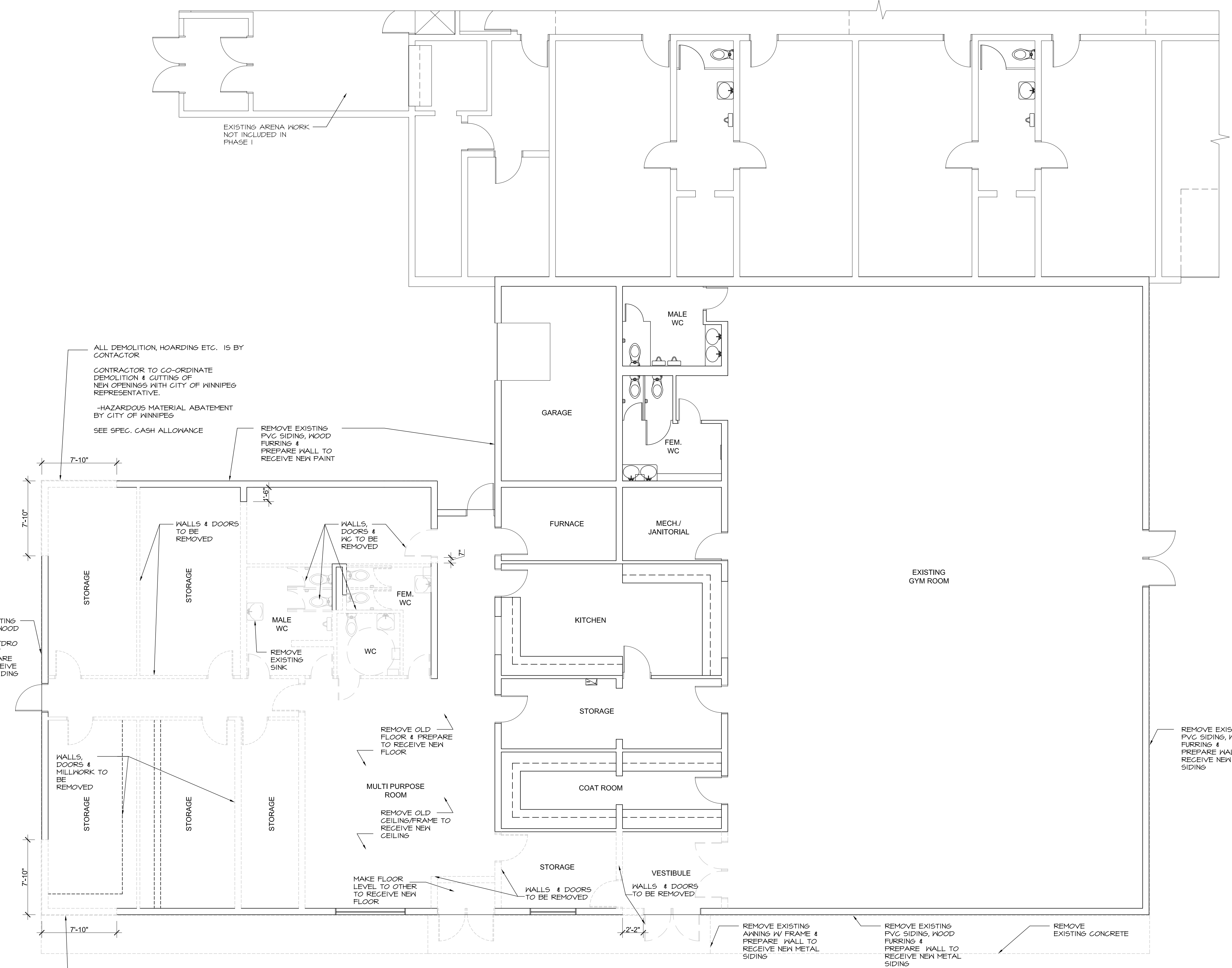

ALL DEMOLITION, HOARDING ETC. IS BY CONTRACTOR

CONTRACTOR TO CO-ORDINATE DEMOLITION & CUTTING OF NEW OPENINGS WITH CITY OF WINNIPEG REPRESENTATIVE.

-HAZARDOUS MATERIAL ABATEMENT BY CITY OF WINNIPEG

SEE SPEC. CASH ALLOWANCE

REMOVE EXISTING PVC SIDING, WOOD FURRING & RELOCATE HYDRO LINE SUPPORT POLES, PREPARE WALL TO RECEIVE NEW METAL SIDING

WALLS, DOORS & MILLWORK TO BE REMOVED

REMOVE OLD FLOOR & PREPARE TO RECEIVE NEW FLOOR

MULTI PURPOSE ROOM

REMOVE OLD CEILING/FRAME TO RECEIVE NEW CEILING

MAKE FLOOR LEVEL TO OTHER TO RECEIVE NEW FLOOR

ALL DEMOLITION, HOARDING ETC. IS BY CONTRACTOR

CONTRACTOR TO CO-ORDINATE DEMOLITION & CUTTING OF NEW OPENINGS WITH CITY OF WINNIPEG REPRESENTATIVE.

-HAZARDOUS MATERIAL ABATEMENT BY CITY OF WINNIPEG

SEE SPEC. CASH ALLOWANCE

1 DEMOLITION PLAN
 2.02.0 3/16"=1'-0"

REMOVE EXISTING ANNING W/ FRAME & PREPARE WALL TO RECEIVE NEW METAL SIDING

REMOVE EXISTING PVC SIDING, WOOD FURRING & PREPARE WALL TO RECEIVE NEW METAL SIDING

REMOVE EXISTING CONCRETE

REMOVE EXISTING PVC SIDING, WOOD FURRING & PREPARE WALL TO RECEIVE NEW METAL SIDING