## NOTES

1. Contractor is to review required site working limits with the City / Contract Administrator and maintain strict control over use of area outside such limit.

2. Surrounding recreation facilities remain in service during construction. Coordinate use of site with the City / Contract Administrator.

3. Topsoil and Sod all non-paved areas, disturbed by Construction activity, outside the Site Development Limits.

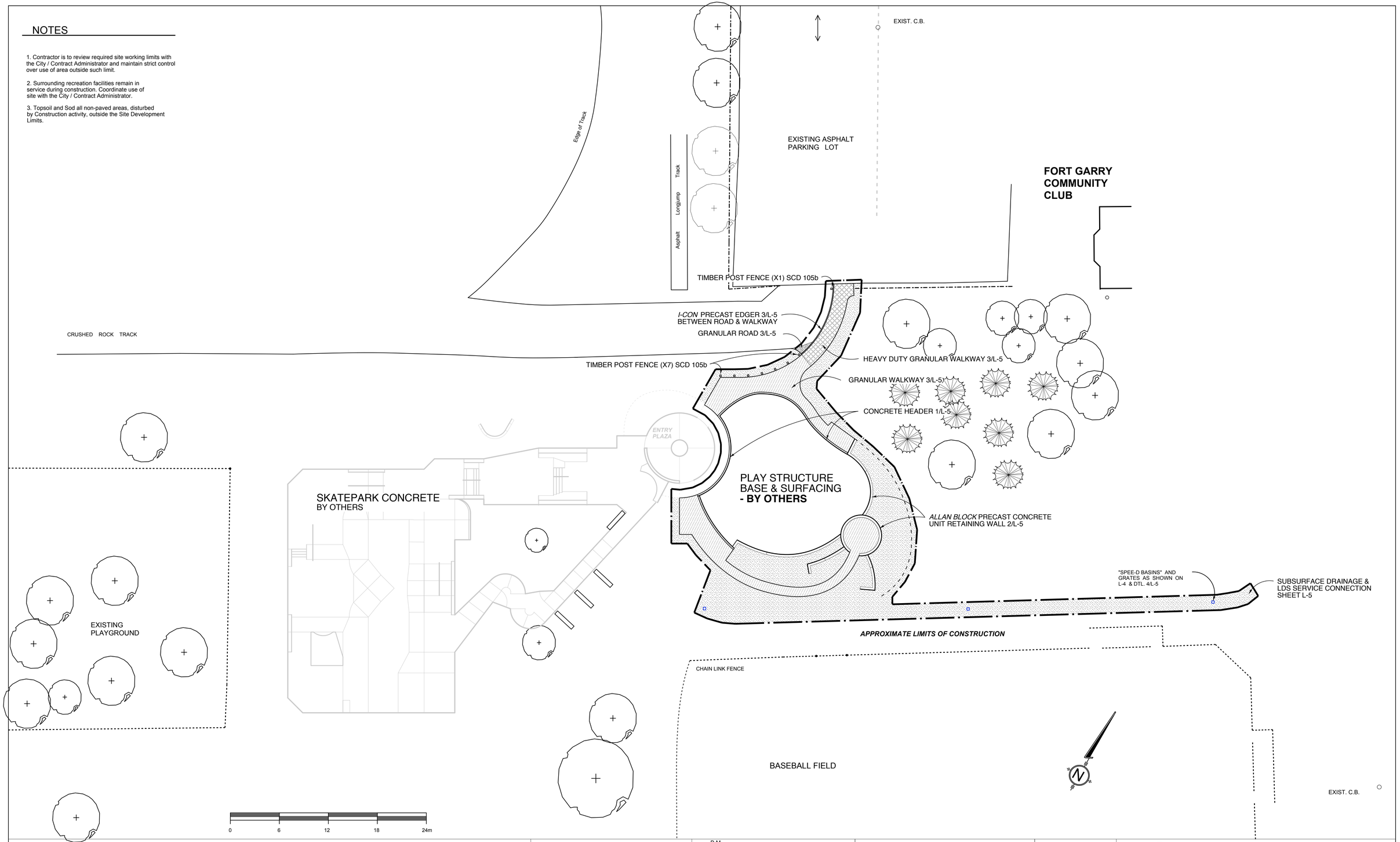


## LEGEND

- APPROXIMATE LIMITS OF CONSTRUCTION
- GRANULAR WALKWAY
- HEAVY DUTY GRANULAR WALKWAY
- TOPSOIL & SOD
- GRANULAR ROADWAY


HILDERMAN THOMAS FRANK CRAMPTON

Landscape Architecture • Planning
500 - 115 Bannatyne Avenue East, Winnipeg, MB R3B 0R3
Phone: 204.944.9907 Fax: 204.957.1467


**SPECTRUM SKATEPARK CREATIONS LTD.**

| NO. | REVISIONS | DATE | BY |
|---|---|---|---|
| | | | |

B.M. ELEV. YY.MM.DD

DESIGNED: AB | DRAWN: AB
SCALE: 1:200 | APPROVED: GM
ACCEPTED BY:
DATE: JULY 6, 2007

the manitoba association of landscape architects — Glen Montgomery Member No. 81

CONSULTANT PROJECT NO 07 014

Winnipeg

# THE CITY OF WINNIPEG

PUBLIC WORKS DEPARTMENT
ENGINEERING DIVISION

**FORT GARRY COMMUNITY CENTRE PLAY STRUCTURE SURROUND**

CITY DRAWING NUMBER

SHEET 2 OF 5

**SITE MATERIALS PLAN**

**L-2**

DATE PLOTTED: 7/9/07

07-014 site plan playstructure