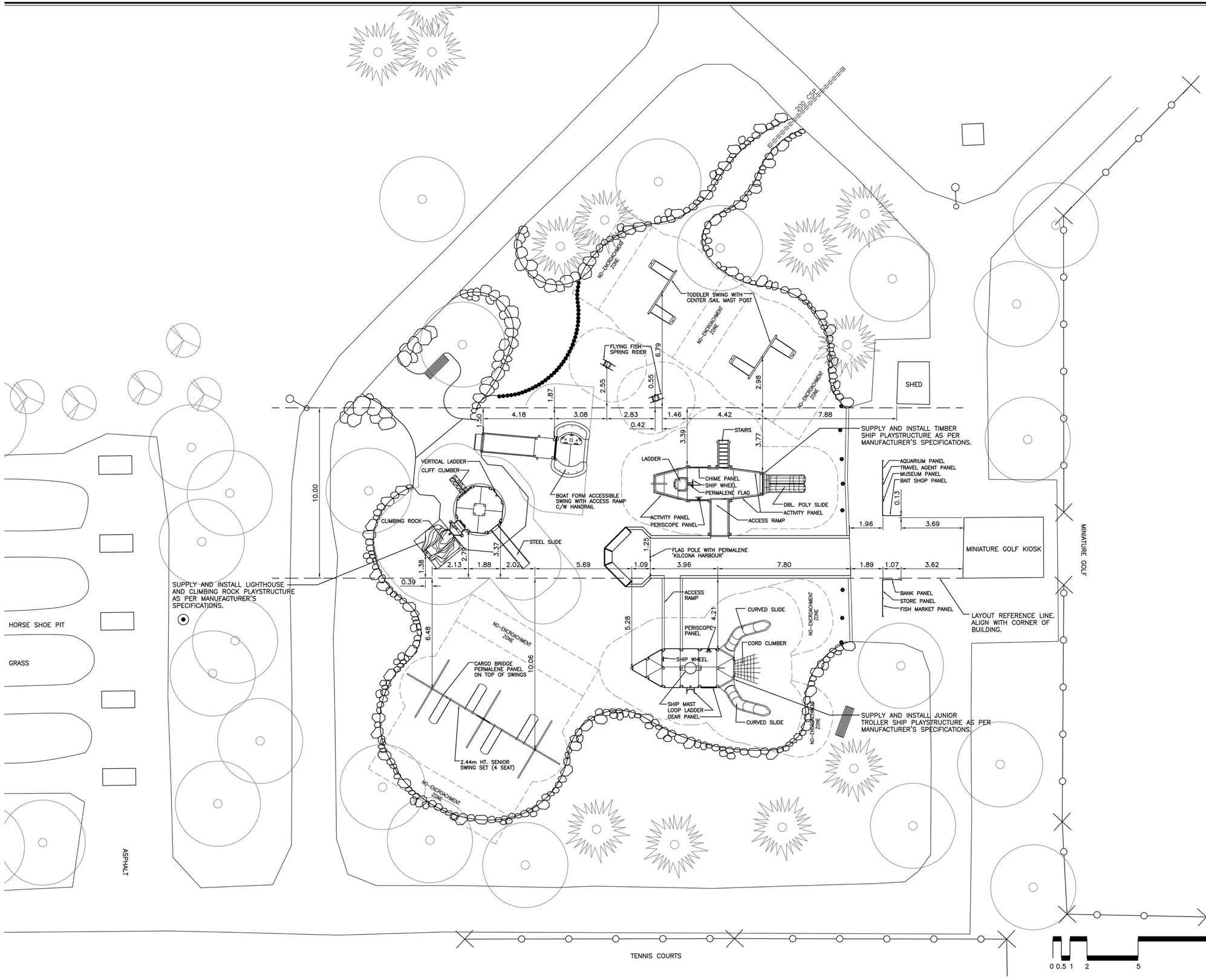


## NOTES

1. CONTRACTOR TO CONFIRM LOCATION OF ALL UTILITIES PRIOR TO CONSTRUCTION.
2. CONTRACTOR TO CONFIRM ALL DIMENSIONS AND REPORT ANY DISCREPANCIES TO CONTRACT ADMINISTRATOR PRIOR TO CONSTRUCTION.
3. LAYOUT TO BE APPROVED BY CONTRACT ADMINISTRATOR PRIOR TO ANY CONSTRUCTION, OR REMOVALS.
4. ALL DIMENSIONS ARE IN METRIC UNLESS OTHERWISE NOTED. DECIMAL NUMBERS INDICATE METERS.
5. REFER ALSO TO WRITTEN SPECIFICATIONS.
6. CONSTRUCTION ACCESS TO BE LIMITED TO THE ROUTES SPECIFIED ON SITE BY CONTRACT ADMINISTRATOR.
7. CONTRACTOR TO REPAIR ALL ON AND OFF SITE SODDED AREAS, TREES, CONCRETE, ROAD PAVING AND CURBS ETC., DAMAGED DURING CONSTRUCTION TO CONTRACT ADMINISTRATOR'S SATISFACTION AND TO THE CITY OF WINNIPEG STANDARDS AT HIS OWN COST
8. SUITABLE GRANULAR BASE COURSE MATERIAL TO BE SALVAGED AND RE–USED AS INSTRUCTED BY CONTRACT ADMINISTRATOR.
9. SUITABLE CLEAN EARTH FILL TO BE SALVAGED AND RE–USED AS INSTRUCTED BY CONTRACT ADMINISTRATOR. REFER TO WRITTEN SPECIFICATIONS.
10. FILL ALL HOLES/DEPRESSIONS LEFT BY EXCAVATION AND REMOVALS OPERATIONS TO DESIGN SUBGRADE ELEVATIONS WITH MATERIAL SUITABLE TO SURFACE FINISH. REFER TO GRADING PLAN AND WRITTEN SPECIFICATIONS
11. PLACE ROCK BOULDERS AS DIRECTED ON SITE BY LANDSCAPE ARCHITECT.
12. PLAYGROUND EQUIPMENT SUPPLIER TO LAYOUT LOCATION OF EQUIPMENT AND BASES FOR REVIEW AND APPROVAL BY CITY OF WINNIPEG.
13. IF POWER EQUIPMENT IS TO BE USED FOR EXCAVATION ON THIS PROJECT, THE CONTRACTOR MUST:
    A.) NOTIFY THE GAS COMPANY AND MANITOBA HYDRO OF THE PROPOSED LOCATION OF EXCAVATION.
    B.) TAKE PRECAUTIONS TO AVOID DAMAGE TO GAS AND HYDRO INSTALLATIONS.
14. EXTENT OF CLEARING AND GRUBBING TO BE CONFIRMED ON SITE WITH CONTRACT ADMINISTRATOR.
15. CONTRACTOR TO ESTABLISH GRADE OF EXISTING CATCH BASINS AND SITE FEATURES PRIOR TO EXCAVATION.
16. CONTRACTOR TO ENSURE THAT ALL ITEMS TO BE STOCKPILED DO NOT CAUSE OR SUFFER ANY DAMAGE DURING STORAGE.
17. ALL ITEMS TO BE REMOVED MUST BE DISPOSED OF LEGALLY.
18. CITY OF WINNIPEG STAFF TO INSPECT AND REMOVE FROM SITE ALL PLAY EQUIPMENT AND FIXTURES FOR REUSE PRIOR TO CONSTRUCTION. THESE ITEMS INCLUDE SWING HANGER BEARINGS, CHAINS, AND CONNECTORS, PLAY EQUIPMENT ON SITE AT CONSTRUCTION START UP SHALL BE REMOVED AND DISPOSED OF BY CONTRACTOR.
19. CONTRACTOR TO MAINTAIN EXISTING GRADES WITHIN 2m RADIUS OF ALL EXISTING TREES.
20. ALL EXISTING TREES TO REMAIN UNLESS OTHERWISE NOTED. CONTRACTOR TO PROTECT TO CITY OF WINNIPEG STANDARDS.
21. CONTRACTOR TO EXCAVATE FOR ALL NEW WORK SHOWN ON LAYOUT PLAN INCLUDING PLAYGROUND AREAS, PATHWAYS, SODDED AREAS, ETC.

| No. | Revisions | Date | By |
|---|---|---|---|
| | | | |

| Date | Scale |
|---|---|
| 28–06–07 | 1:100 |

| Designed By | Drawn By | Checked By |
|---|---|---|
| AH | AH | JW |

Seals

the manitoba association of landscape architects
AARON HIROTA
Member No. 107

McGOWAN·RUSSELL

Client

CITY OF WINNIPEG

Project Title

# HARBOURVIEW REC. COMPLEX PLAYGROUND

Sheet Title

## PLAY STRUCTURE LAYOUT PLAN

Project No. 07-026

Drawing No. L2

FILE: L2–PLAYSTRUCTURE LAYOUT.DWG