

FILE NAME: 06024-A5.2.dwg/A5.2 DATE: 2007 June 14 DESCRIPTION: MAIN FLOOR INTERIOR ELEVATIONS PROJECT No: 06024 ADDRESS: 999 Sargent Ave, Winnipeg, MB

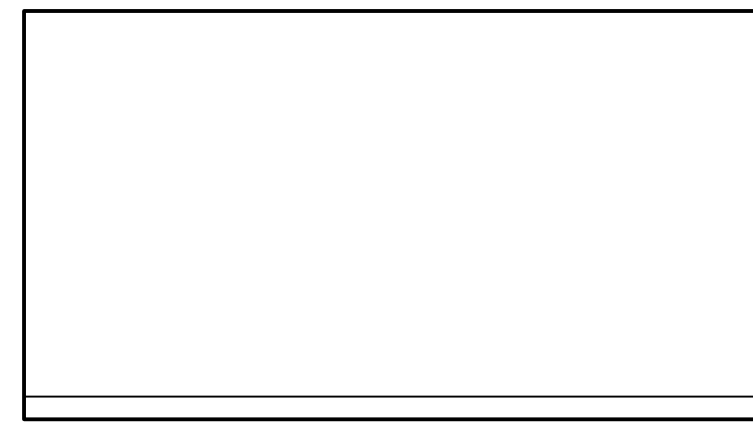

STAFF 125 - NORTH
SCALE 1/50

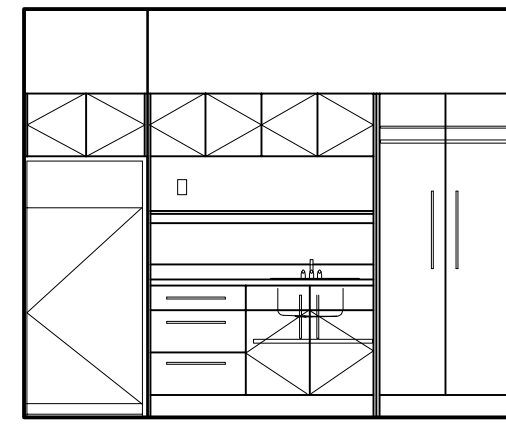

STAFF 125 - EAST
SCALE 1/50

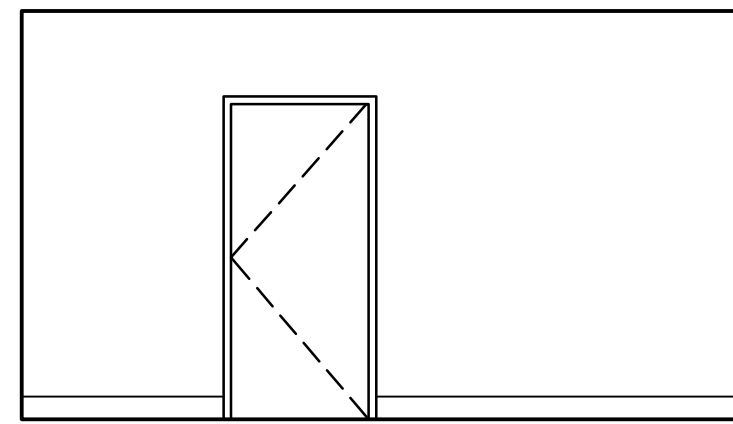

STAFF 125 - SOUTH
SCALE 1/50

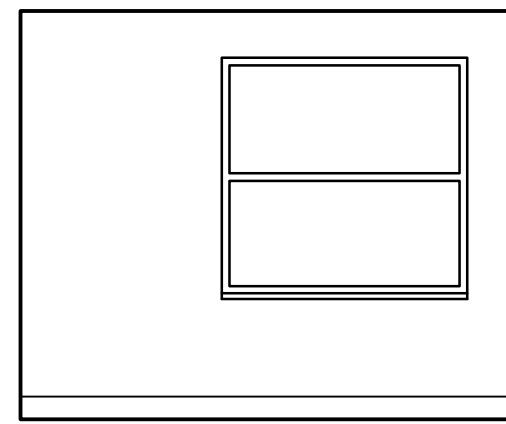

STAFF 125 - WEST
SCALE 1/50

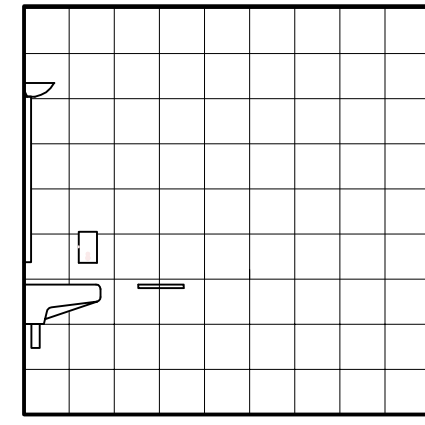

STAFF WC UNISEX 124 - NORTH
SCALE 1/50

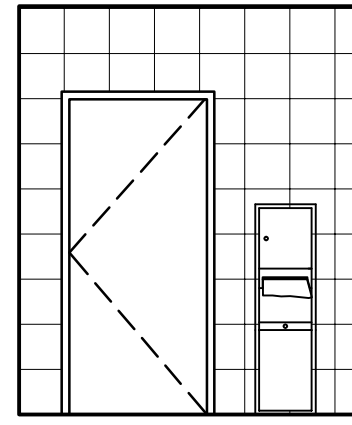

STAFF WC UNISEX 124 - EAST
SCALE 1/50

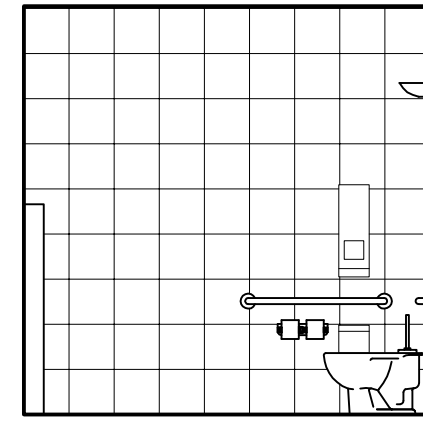

STAFF WC UNISEX 124 - SOUTH
SCALE 1/50

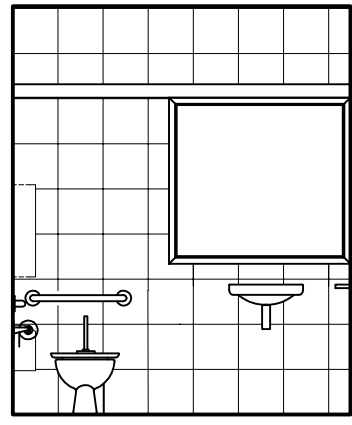

STAFF WC UNISEX 124 - WEST
SCALE 1/50

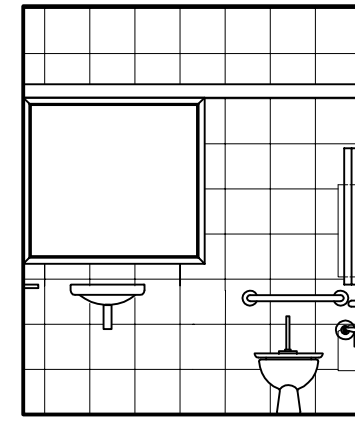

PUBLIC WC UNISEX 123 - NORTH
SCALE 1/50

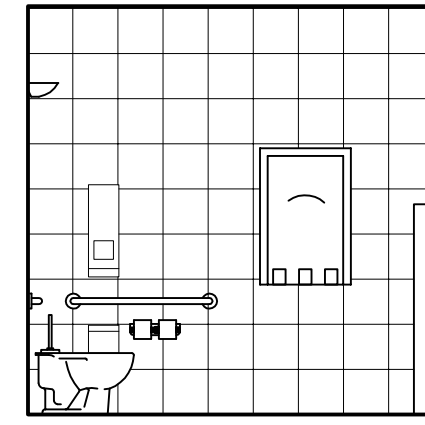

PUBLIC WC UNISEX 123 - EAST
SCALE 1/50

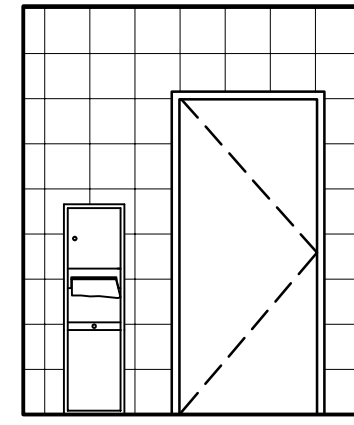

PUBLIC WC UNISEX 123 - SOUTH
SCALE 1/50

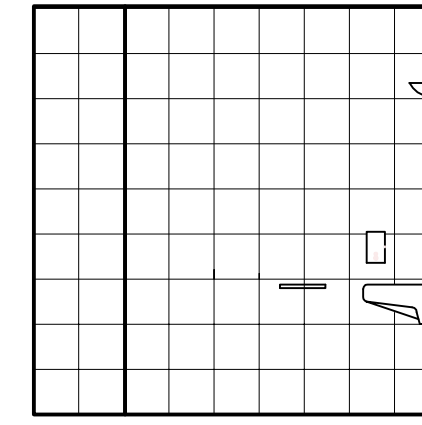

PUBLIC WC UNISEX 123 - WEST
SCALE 1/50

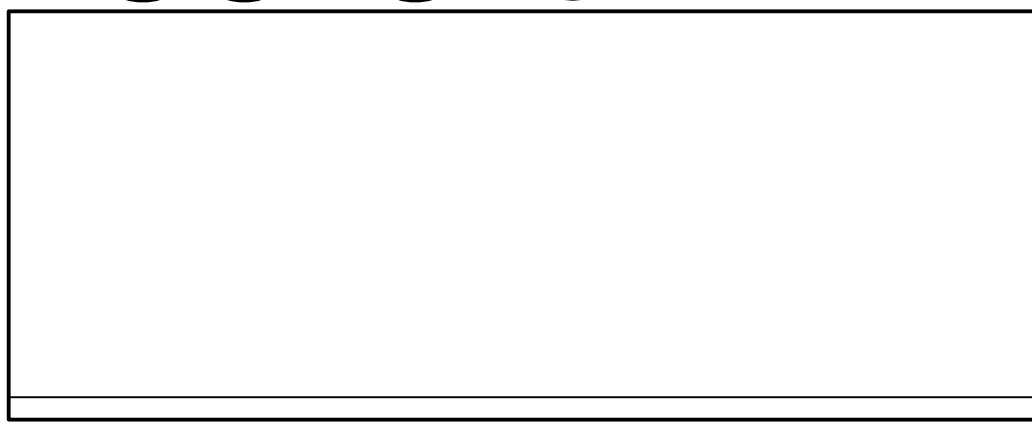

TUTORIAL 121 - NORTH
SCALE 1/50

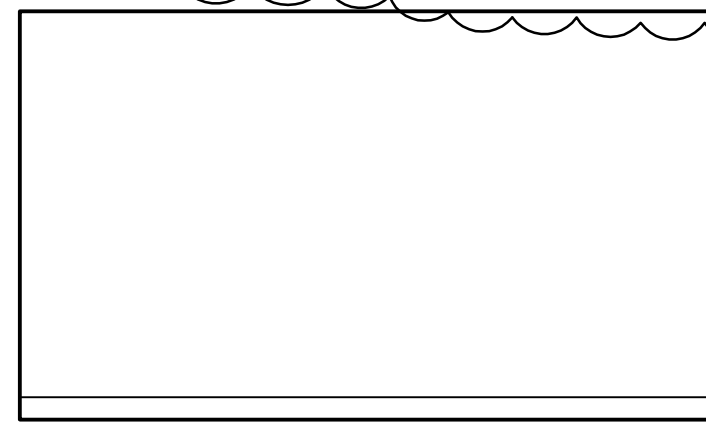

TUTORIAL 121 - EAST
SCALE 1/50

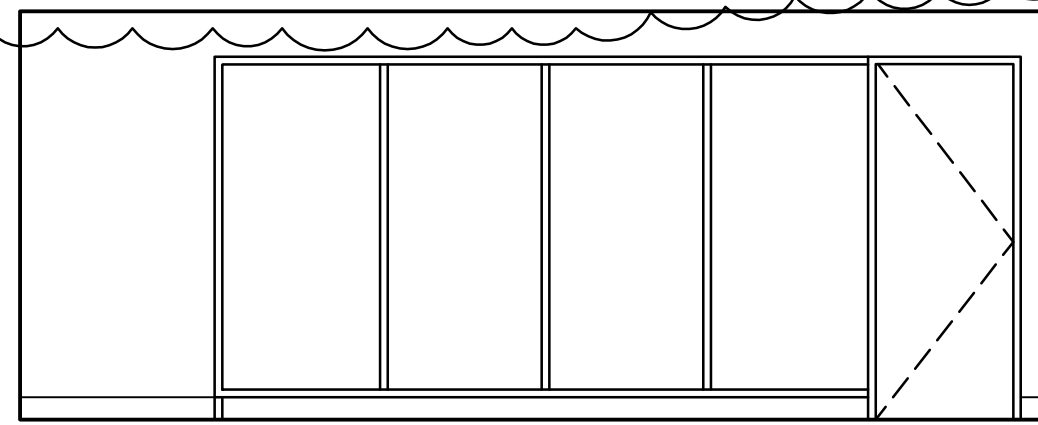

TUTORIAL 121 - SOUTH
SCALE 1/50

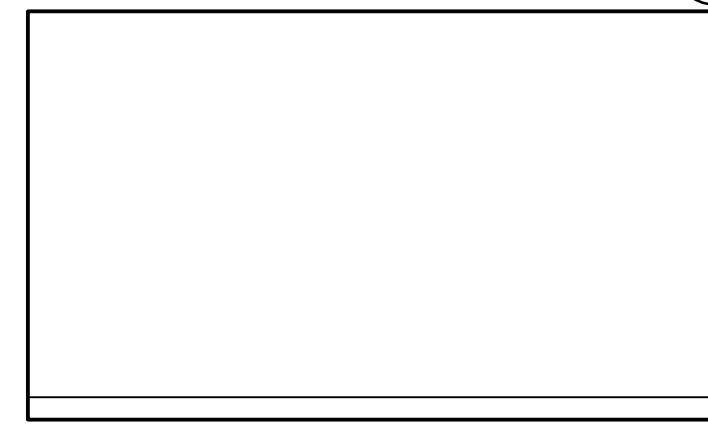

TUTORIAL 121 - WEST
SCALE 1/50

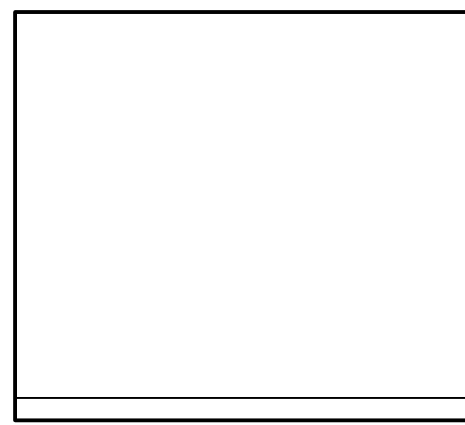

OFFICE 120 - NORTH
SCALE 1/50

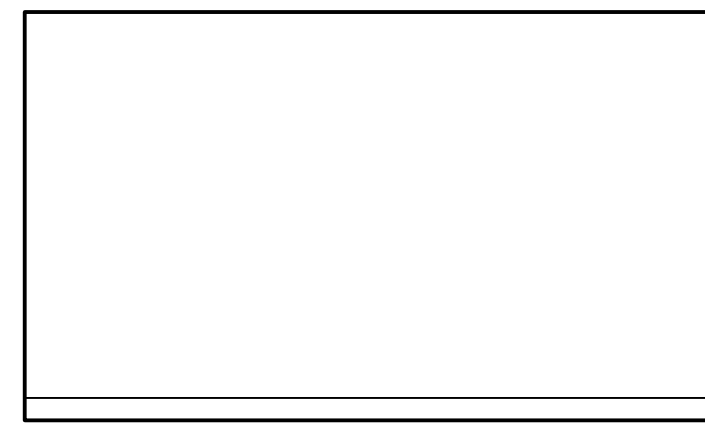

OFFICE 120 - EAST
SCALE 1/50

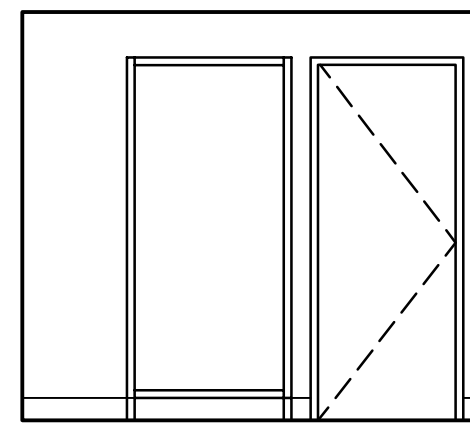

OFFICE 120 - SOUTH
SCALE 1/50

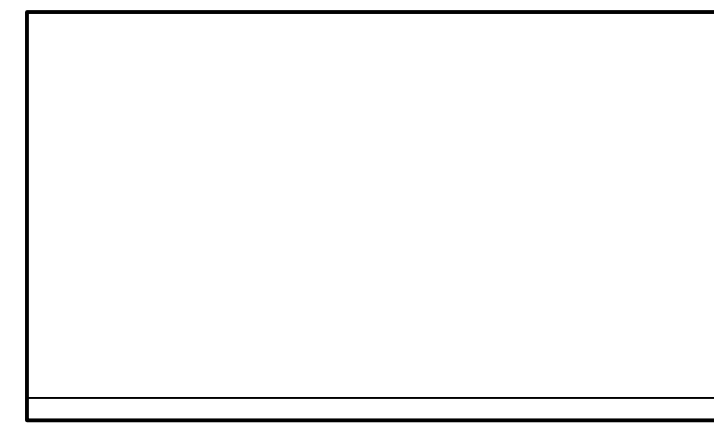

OFFICE 120 - WEST
SCALE 1/50



STORAGE 110 - NORTH
SCALE 1/50

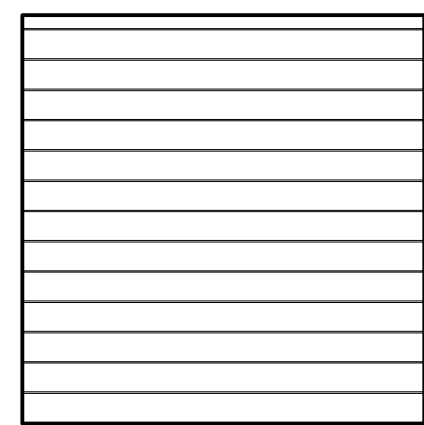

STORAGE 110 - EAST
SCALE 1/50

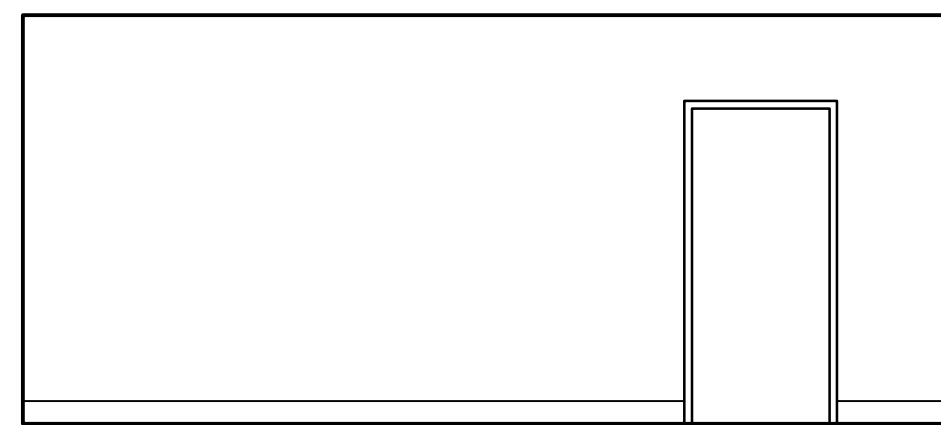

STORAGE 110 - SOUTH
SCALE 1/50

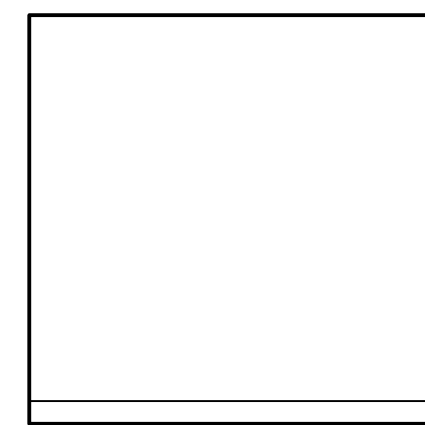

STORAGE 110 - WEST
SCALE 1/50

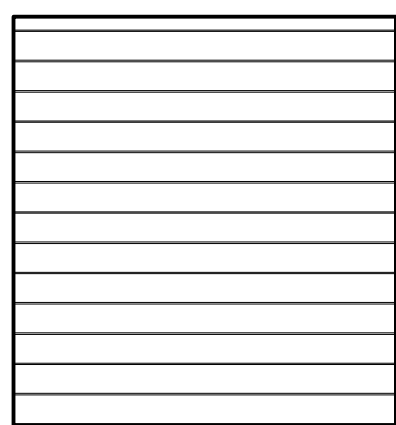

STORAGE 119 - NORTH
SCALE 1/50

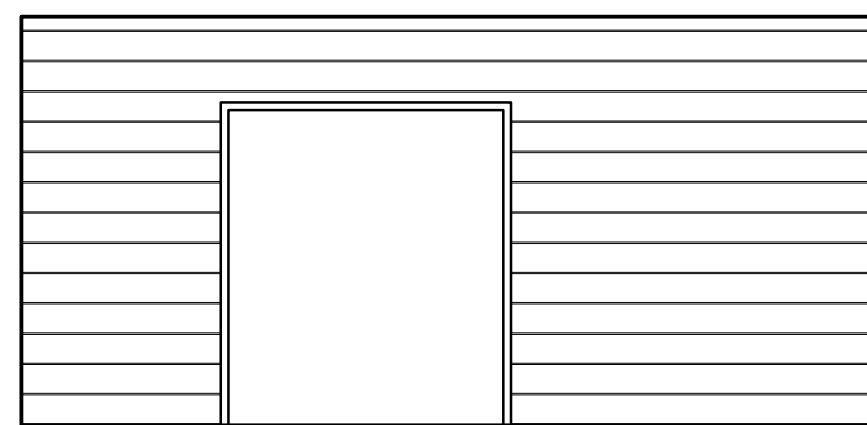

STORAGE 119 - EAST
SCALE 1/50

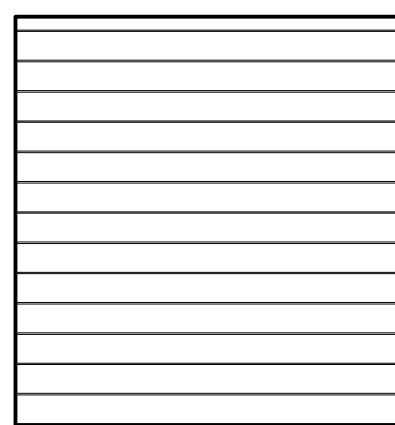

STORAGE 119 - SOUTH
SCALE 1/50

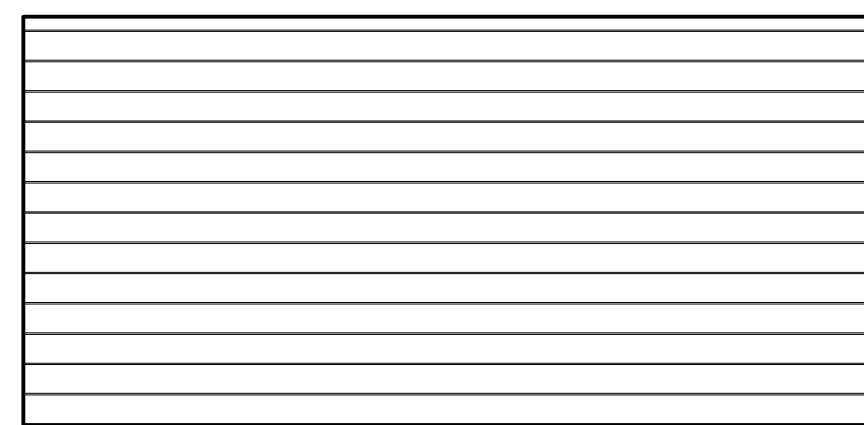

STORAGE 119 - WEST
SCALE 1/50

NOTES :
 THESE DRAWINGS SHALL NOT BE SCALED.
 THE CONTRACTOR SHALL VISIT THE SITE AND SATISFY HIMSELF ALL DIMENSIONS, DATUM, AND DETAILED INFORMATION SHOWN ARE CORRECT.
 THE CONTRACTOR IS TO REVIEW AND COORDINATE ALL ARCHITECTURAL, MECHANICAL, ELECTRICAL AND STRUCTURAL DRAWINGS FOR ADDITIONAL OPENINGS THROUGH FLOORS, WALLS, AND CEILINGS FOR DUCT, PIPE & ELECTRICAL RISERS AND ALL OPENINGS NOT SHOWN ON DRAWINGS.
 ALL OPENINGS THROUGH FIRE ASSEMBLIES ARE TO BE FIRE STOPPED AND SEALED WITH UL-C APPROVED FIRE STOPPING TO MAINTAIN THE INTEGRITY OF THE FIRE SEPARATION, AND PROVIDE A SMOKE-TIGHT BARRIER.
 ALL PRODUCTS AND MATERIALS TO BE USED AND INSTALLED SHALL CONFORM WITH MANUFACTURER'S SPECIFICATIONS & APPLICABLE CODES.
 THE CONTRACTOR SHALL BE RESPONSIBLE TO PATCH AND MAKE GOOD ALL EXISTING CONSTRUCTION AFFECTED BY THE REMOVAL OF ALL ITEMS FORMING THE PART OF THE RENOVATION WORK.
 WHERE NEW FLOORING AND BASE IS TO BE INSTALLED IN EXISTING AREAS (REFER TO FLOOR PLAN AND ROOM SCHEDULE) THE EXISTING FLOORING SURFACE AND BASE MUST BE REMOVED, UNLESS OTHERWISE NOTED. ALL FLOOR SURFACES SHALL BE PREPARED IN ACCORDANCE TO MANUFACTURER'S RECOMMENDATIONS FOR INSTALLATION OF NEW FLOOR.
 WHERE PAINTING OF EXISTING WALLS IS INDICATED ON THE ROOM SCHEDULE, THESE WALLS MUST BE CLEANED OF ANY EXISTING WALL COVERING, PATCHED & PREPARED TO ACCEPT NEW MATERIAL, UNLESS OTHERWISE NOTED.

NO.	REVISION/DESCRIPTION	BY	DATE
02	ADDENDUM NO. 1	DG	AUG 10/07
01	ISSUED FOR PERMIT	DG	AUG 09/07
00	ISSUED FOR TENDER	MG	JUL 24/07

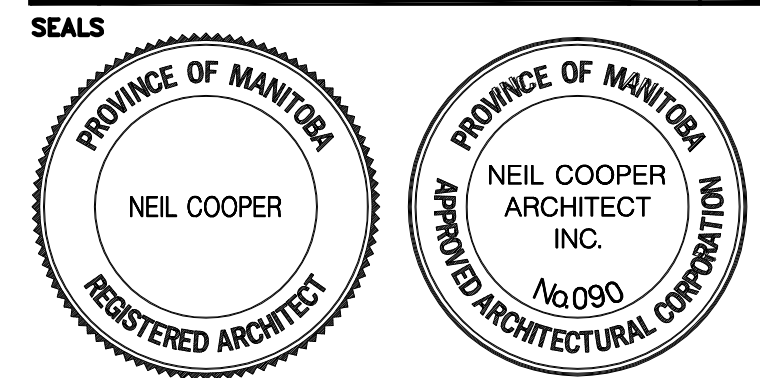

DRAWN BY CAD CHECKED BY USER APPROVAL APPROVED
 DATE 2007 June 14

CITY OF WINNIPEG
 PLANNING, PROPERTY & DEVELOPMENT DEPARTMENT
 CIVIC ACCOMMODATIONS DIVISION
 300 - 65 GARRY ST. R3C 4K4

PROJECT
 CONSTRUCTION OF
 CINDY KLASSEN RECREATION COMPLEX
 FACILITY ENHANCEMENT PROJECT
 999 Sargent Ave, Winnipeg, MB

SHEET TITLE
 MAIN FLOOR
 INTERIOR ELEVATIONS

SCALE AS SHOWN PROJECT NO. 06024 SHEET NO. A5.2

DRAWING SHEET SIZE: A1 (841mm x 594mm) PLOT 1:1

Neil Cooper Architect Inc.
 10-395 Berry Street, Winnipeg, Manitoba R3J 1N6