

Δ	C6	Δ	C7	Δ	C8	Δ	C9	Δ	C10	Δ	C11	Δ	C12	Δ	C13	Δ	C32	Δ	C33
23°04'39"	50.00	41°51'35"	25.00	20°02'34"	50.00	15°57'34"	50.00	51°10'36"	25.00	23°04'27"	50.00	5°27'09"	140.00	5°27'37"	139.80	17°19'24"	20.00	20°24'19"	20.00
10.21	9.56	9.56	8.84	7.01	11.97	13.93	13.93	11.97	13.93	10.21	6.67	6.67	6.67	6.67	3.05	3.05	3.60	3.60	
20.14	18.26	18.26	17.49	17.49	22.33	22.33	22.33	22.33	22.33	20.14	13.32	13.32	13.32	13.32	6.05	6.05	7.12	7.12	
TC	N 5519622.31	CC	N 5519636.43	CC	N 5519640.32	CC	N 5519643.18	CC	N 5519643.18	CC	N 5519643.18	CC	N 5519643.18	CC	N 5519643.18	CC	N 5519643.18	CC	N 5519643.18
E	638437.31	E	638423.18	E	638405.75	E	638405.75	E	638405.75	E	638405.75	E	638405.75	E	638405.75	E	638405.75	E	638405.75
CC	N 5519636.43	CC	N 5519640.32	CC	N 5519643.18	CC	N 5519643.18	CC	N 5519643.18	CC	N 5519643.18	CC	N 5519643.18	CC	N 5519643.18	CC	N 5519643.18	CC	N 5519643.18
E	638423.18	E	638405.75	E	638389.23	E	638389.23	E	638389.23	E	638389.23	E	638389.23	E	638389.23	E	638389.23	E	638389.23

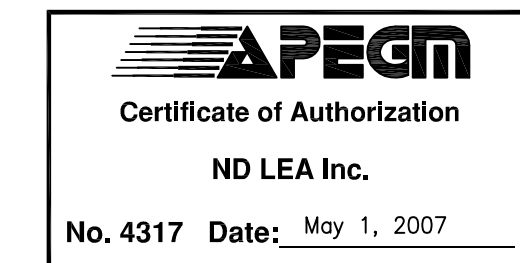

METRIC
WHOLE NUMBERS INDICATE MILLIMETRES
DECIMALIZED NUMBERS INDICATE METRES

- NOTES:
- 1) ALL WORK AND MATERIALS TO BE IN ACCORDANCE WITH THE LATEST REVISION OF THE CITY OF WINNIPEG STANDARD CONSTRUCTION SPECIFICATION, UNLESS OTHERWISE NOTED.
 - 2) ALL ROADWAY DIMENSIONS SHOWN ARE TO BACK OF CURB.
 - 3) ALL EXISTING CULVERTS WITHIN EXCAVATION AREA TO BE REMOVED UNLESS OTHERWISE NOTED.
 - 4) ALL PRIVATE APPROACHES TO BE 200mm REINFORCED CONCRETE PAVEMENT, UNLESS OTHERWISE NOTED.
 - 5) ALL MEDIANS/BOULEVARDS TO BE SODDED UNLESS OTHERWISE NOTED.
 - 6) ALL CURBS SHALL BE MODIFIED BARRIER CURB, UNLESS OTHERWISE NOTED.
 - 7) TRAFFIC SIGNALS TO BE INSTALLED AT ST. ANNE'S ROAD AND ALD GATE ROAD INTERSECTION (BY OTHERS)

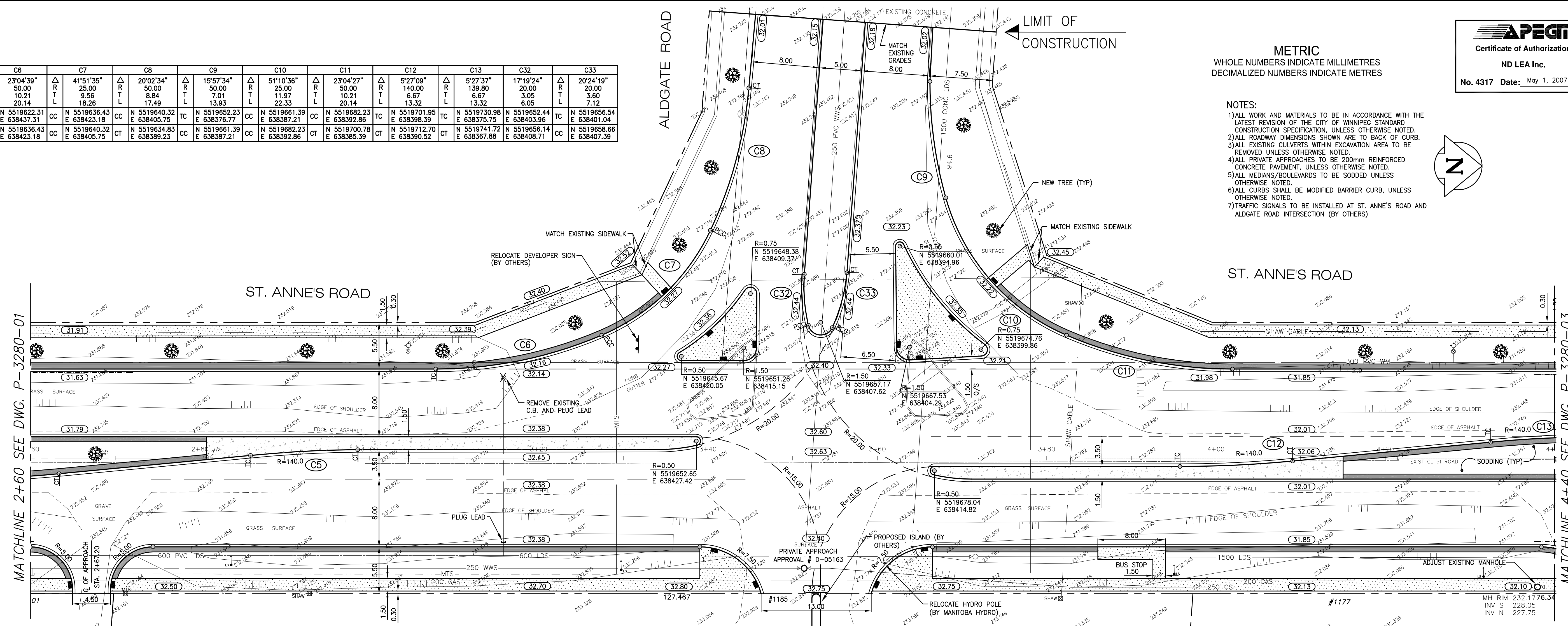
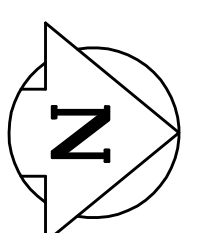

EXISTING	LEGEND-PLAN	PROPOSED	EXISTING	LEGEND-PLAN	PROPOSED	EXISTING	LEGEND-PROFILE	PROPOSED
---	WATERMAIN	---	---	HYDRO POLE	---	---	CENTRE LINE	---
---	HYDRANT	---	---	HYDRO POLE WITH LIGHT	---	---	WEST GUTTER	---
---	VALVE	---	---	PROPERTY LINE	---	---	EAST GUTTER	---
---	LAND DRAINAGE SEWER	---	---	MODIFIED BARRIER CURB	---	---	WEST PROP. LINE	---
---	WASTE WATER SEWER	---	---	PINNED BARRIER CURB	---	---	EAST PROP. LINE	---
---	MANHOLE	---	---	EDGE OF ASPHALT ROADWAY	---	---	WEST DITCH	---
---	CATCH BASIN	---	---	SIDEWALK RAMP	---	---	EAST DITCH	---
---	SUB-DRAIN	---	---	ELEVATION	---	---		---
---	UTILITIES ADJUSTED	---	---	CONC. SIDEWALK/ISLAND	---	---		---
---	GAS	---	---	ASPHALT PAVEMENT	---	---		---
---	M.T.S.	---	---	CONCRETE MEDIAN	---	---		---

NO	REVISIONS	DATE	BY
3	AS PER CITY REVIEW	APR. 25	RMB
2	ISSUE UNDERGROUND STRUCTURES	MAR. 29	RMB
1	PRELIM DESIGN REVIEW	MAR. 21	RMB

G.B.M. ELEV.	DESIGNED BY	CHECKED BY	DATE
	KG/TJP	KG/Dd	
	ELDIKT	RMB	

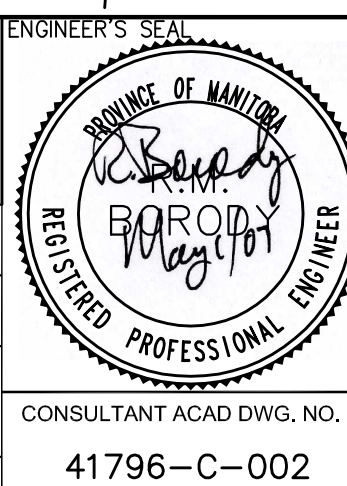

CITY OF WINNIPEG
PUBLIC WORKS DEPARTMENT
TRANSPORTATION ENGINEERING DIVISION

ST. ANNE'S ROAD
ALD GATE ROAD TO 280m SOUTH OF SOUTHGLEN BOULEVARD

PAVEMENT RECONSTRUCTION
STA. 2+60.00 - STA. 4+40.00

P-3280-02
SHEET 2 OF 12