

## DOOR FRAME TYPES

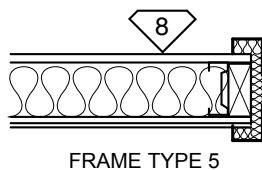
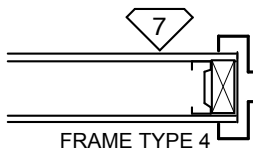
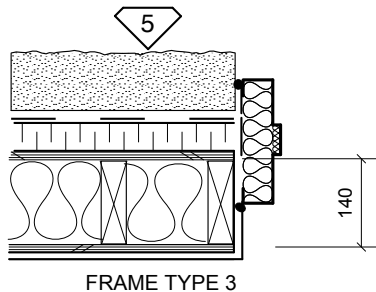
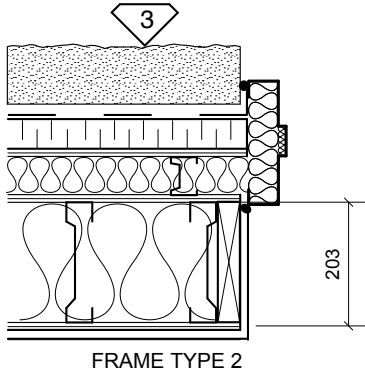
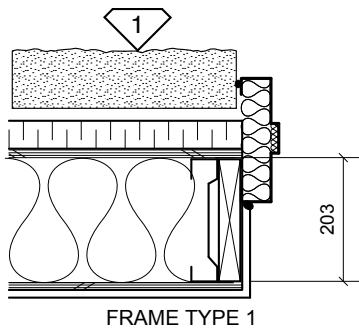

### DOOR, FRAME AND OPENING NOTES:

1. ALL GLAZING IN DOORS SHALL BE 6MM TEMPERED. ALL GLAZING IN RATED DOORS SHALL BE GEORGIAN WIRED GLASS.
2. EXTERIOR METAL DOORS SHALL BE INSULATED.
3. INSULATE ALL AROUND EXTERIOR DOOR FRAMES.
4. INSULATE ALL AROUND INTERIOR SOUND WALL DOORS.
5. DOOR AND FRAME SUPPLIER SHALL REFER TO WALL TYPES SHOWN ON 301 FOR REQUIRED FRAME WIDTHS. FAILURE TO DO SO WILL BE THE RESPONSIBILITY OF THE SUPPLIER.
6. SUPPLIER TO MAKE APPROPRIATE FRAME WIDTHS. OPENINGS BASED ON WALL TYPE WIDTHS.
7. REFER TO THE DRAWINGS FOR INTERIOR DOOR GLAZING AND SIDELITE PROFILES.
8. CAULK ALL EXTERIOR FRAMES AT WALL TO COMPLETE WEATHER SEAL.
9. GLAZING IN EXTERIOR DOORS SHALL BE DOUBLE HERMETICALLY SEALED & TEMPERED UNITS.
10. INTERIOR VESTIBULE DOORS SHALL BE SINGLE UNIT AND TEMPERED (SAFETY)
11. ADD EQUIVALENT GYPSUM BOARD TO DOOR ROUGH OPENING WHERE THE WALL IS SHOWN TO BE FIRE RATED.
12. DOOR SUPPLIER TO REVIEW AND ADVISE CONTRACT ADMINISTRATOR OF ANY DISCREPANCIES AND/OR OTHERWISE AS REQUIRED.

# 1 DOOR FRAMES

## AR-4

**HAROLD  
FUNK  
ARCHITECT**

401-55 DONALD STREET  
WINNIPEG, MANITOBA  
R3C 1L8  
TEL. 204 943 5087  
FAX. 204 949 9231

PROJECT :  
VALOUR COMMUNITY CENTRE  
GYMNASIUM ADDITION  
AND RENOVATIONS

TITLE:  
DOOR FRAMES

PROJECT NO: 286-2007  
SCALE: AS SHOWN  
DRAWN BY: E.C.  
APPROVAL: H.F.  
DATE: 28 JANUARY 2008  
DWG NO.:

# AR-4