

- NOTES:**
- C1 C200x17
C2 HSS 102x102x9.5
BM1 W250x58
BM2 W610x140
BM3 W200x27
BM4 W530x74
BM5 HSS 203x152x8
SC-20 W360x216
SC-21 W250x101
FOR COLUMN BASE PLATE UNDER SC-20 AND SC-21 SEE TYPE A,
 - PROVIDE DIAGONAL BRACING WITH HSS 102x102x6.4. SEE SECTION FOR DIAGONAL BRACING ALONG GRID JA. USE SIMILAR FOR OTHER LOCATIONS.
 - LOW ROOF DECK:
-38x0.91 THK STL ROOF DECK
-3 SPAN CONT MIN
 - HIGH ROOF DECK:
-38x0.91 THK STL ROOF DECK
-3 SPAN CONT MIN
 - FOR GENERAL NOTES SEE DWG WS-S0001. IN CASE OF CONFLICTING INFORMATION, WJ-SERIES DRAWINGS GOVERN.

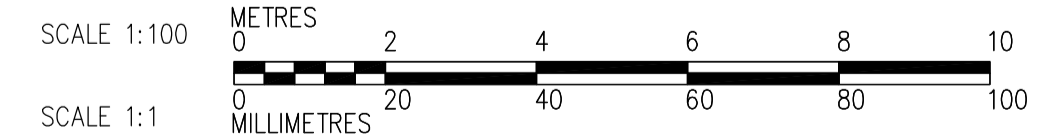
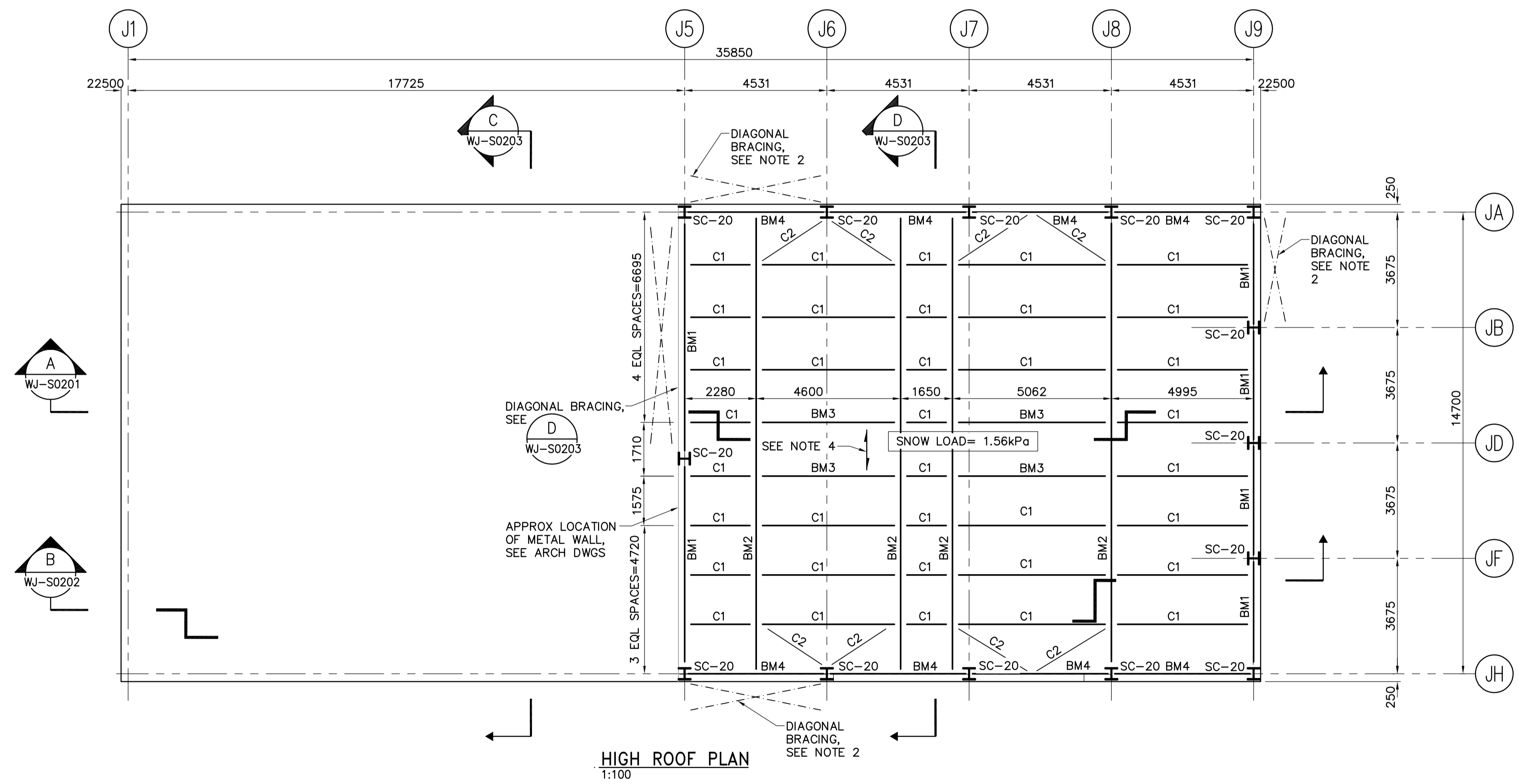
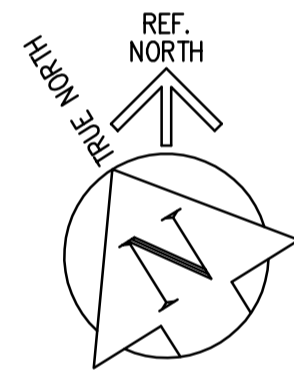

 APEGM Certificate of Authorization CH2M HILL Canada Ltd. No. 1441 Expiry: April 30, 2007	B.M. ELEV.	 Frederickson Cooper ARCHITECTS	 EarthTech A Tyco International Ltd. Company	ENGINEER'S SEAL ORIGINAL SIGNED BY D. KRUGER 2007/01/31	 THE CITY OF WINNIPEG WATER AND WASTE DEPARTMENT ENGINEERING DIVISION WATER TREATMENT PLANT SODIUM HYPOCHLORITE BUILDING SODIUM HYPOCHLORITE AND CHEMICAL STORAGE BUILDINGS STRUCTURAL SODIUM HYPOCHLORITE BUILDING HIGH AND LOW ROOF PLANS	CITY FILE NUMBER												
	<table border="1"> <tr> <td>DESIGNED BY</td> <td>MH</td> <td>CHECKED BY</td> <td>AP</td> </tr> <tr> <td>DRAWN BY</td> <td>CR</td> <td>APPROVED BY</td> <td>AHL</td> </tr> <tr> <td>SCALE:</td> <td>1:100</td> <td>RELEASED FOR CONSTRUCTION BY:</td> <td>R. SOROKOWSKI</td> </tr> <tr> <td>DATE</td> <td>2006/08/14</td> <td>DATE</td> <td>2007/01/31</td> </tr> </table>	DESIGNED BY	MH	CHECKED BY		AP	DRAWN BY	CR	APPROVED BY	AHL	SCALE:	1:100	RELEASED FOR CONSTRUCTION BY:	R. SOROKOWSKI	DATE	2006/08/14	DATE	2007/01/31
DESIGNED BY	MH	CHECKED BY	AP															
DRAWN BY	CR	APPROVED BY	AHL															
SCALE:	1:100	RELEASED FOR CONSTRUCTION BY:	R. SOROKOWSKI															
DATE	2006/08/14	DATE	2007/01/31															