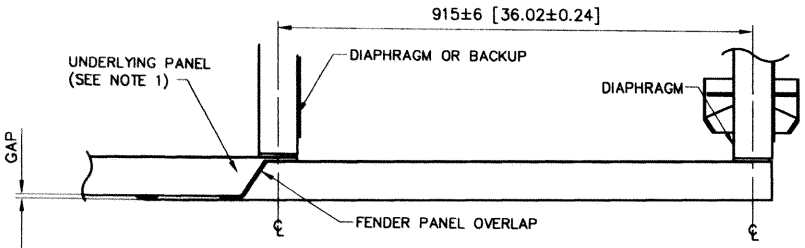

CAUTION
20 [0.78] MAX.
FOR PROPER IMPACT PERFORMANCE.

PLAN
SCALE = 1:8

PARTS LIST			
ITEM	STOCK NO.	DESCRIPTION	REQ'D
1	2760081-0000	PANEL,FENDER,QG,G	1.00
2	2699341-0000	BOLT,RAIL,5/8X2,G	2.00
3	2704191-0000	NUT,HX,5/8,G,RAIL	2.00
4	2708841-0000	WASHER,MUSHROOM,CAST,QG,G	1.00
5	2706604-0000	SCREW,FL,5/8X5,G8,G,SOCKET	1.00
6	2704141-0000	NUT,HX,5/8,G	1.00
7	2708291-0000	WASHER,FLAT,5/8X1 3/4,G	1.00
8	2715343-0000	SPRING,DIE,1 1/4 OD X5/8X1 1/2	1.00

TWO FENDER PANEL ASSEMBLIES REQUIRED PER BAY.

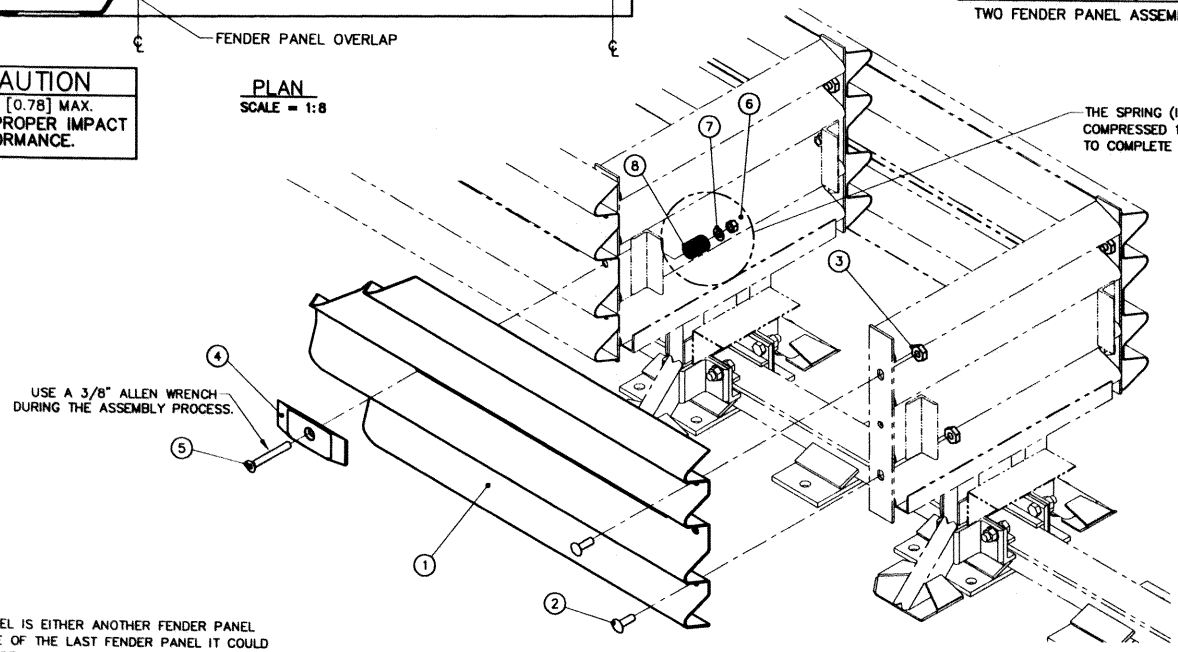

NOTES:
1. UNDERLYING PANEL IS EITHER ANOTHER FENDER PANEL OR, IN THE CASE OF THE LAST FENDER PANEL IT COULD BE A BACKUP SIDE PANEL, EXTENSION PANEL OR TRANSITION PANEL.
2. UNITS OF MEASUREMENT ARE IN MILLIMETERS [INCHES] UNLESS OTHERWISE NOTED.

ASSEMBLY NO. 3540040-0000

Revisions	Date	Rev.	By	Ckd.	App.
CORRECTED DIAPHRAGM SPACING	10/28/98	G	RGC	STT	KRM
DIAPHRAGM SPACING WAS FRONT TO FRONT	11/26/01	H	DDW	JME	DMO
8 WAS 2021611-0000, 7 QTY WAS 4.0	4/22/04	I	DK	JME	AC

REFERENCES

DRAWN: J. Espinoza	DATE: 5/21/96	
DESIGNED: JVM/MHO	DATE: 3/1/96	
CHECKED: S. Trageser	DATE: 5/21/96	
APPROVED: J. Machado	DATE: 5/21/96	
CAD FILE: 354004.dwg		
NEXT ASSEMBLY: ALL MODELS		

ENERGY ABSORPTION SYSTEMS, INC.
ENGINEERING AND RESEARCH DEPARTMENT

QUADGUARD® SYSTEM

FENDER PANEL ASSY, QG

SCALE	DWG.	SHEET	REV
1:12	35-40-04	1 of 1	I

F-06

QuadGuard® System