

NOTES :

- THESE DRAWINGS SHALL NOT BE SCALED.
- THE CONTRACTOR SHALL VISIT THE SITE AND SATISFY ONESELF ALL DIMENSIONS, DATUM AND DETAILED INFORMATION SHOWN ARE CORRECT.
- THE CONTRACTOR IS TO REVIEW AND COORDINATE ALL ARCHITECTURAL, MECHANICAL, ELECTRICAL AND STRUCTURAL DRAWINGS FOR ADDITIONAL OPENINGS THROUGH FLOORS, WALLS, AND CEILINGS FOR DUCT, PIPE & ELECTRICAL RISERS AND ALL OPENINGS NOT SHOWN ON DRAWINGS.
- ALL OPENINGS THROUGH FIRE ASSEMBLIES ARE TO BE FIRE STOPPED AND SEALED WITH UL-C APPROVED FIRE STOPPING TO MAINTAIN THE INTEGRITY OF THE FIRE SEPARATION AND PROVIDE A SMOKE-TIGHT BARRIER.
- ALL PRODUCTS AND MATERIALS TO BE USED AND INSTALLED SHALL CONFORM WITH MANUFACTURER'S SPECIFICATIONS & APPLICABLE CODES.
- THE CONTRACTOR SHALL BE RESPONSIBLE TO PATCH AND MAKE GOOD ALL EXISTING CONSTRUCTION AFFECTED BY THE REMOVAL OF ALL ITEMS FORMING THE PART OF THE RENOVATION WORK.
- WHERE NEW FLOORING AND BASE IS TO BE INSTALLED IN EXISTING AREAS (REFER TO FLOOR PLAN AND ROOM SCHEDULE); THE EXISTING FLOORING SURFACE AND BASE MUST BE REMOVED, UNLESS OTHERWISE NOTED. ALL FLOOR SURFACES SHALL BE PREPARED IN ACCORDANCE TO MANUFACTURER'S RECOMMENDATIONS FOR INSTALLATION OF NEW FLOOR.
- WHERE PAINTING OF EXISTING WALLS IS INDICATED ON THE ROOM SCHEDULE, THESE WALLS MUST BE CLEANED OF ANY EXISTING WALL COVERING, PATCHED & PREPARED TO ACCEPT NEW MATERIAL, UNLESS OTHERWISE NOTED.

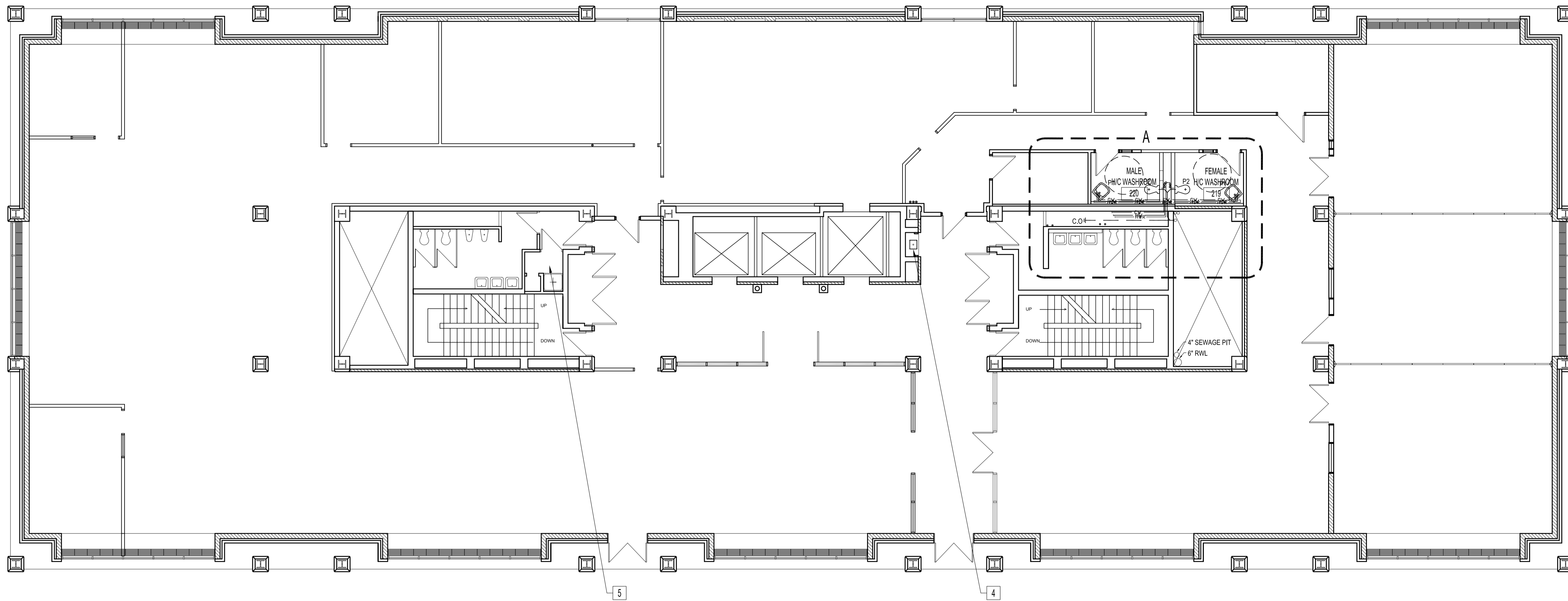

SECOND FLOOR PLAN - PLUMBING RENOVATION
SCALE: 1/8"=1'-0"

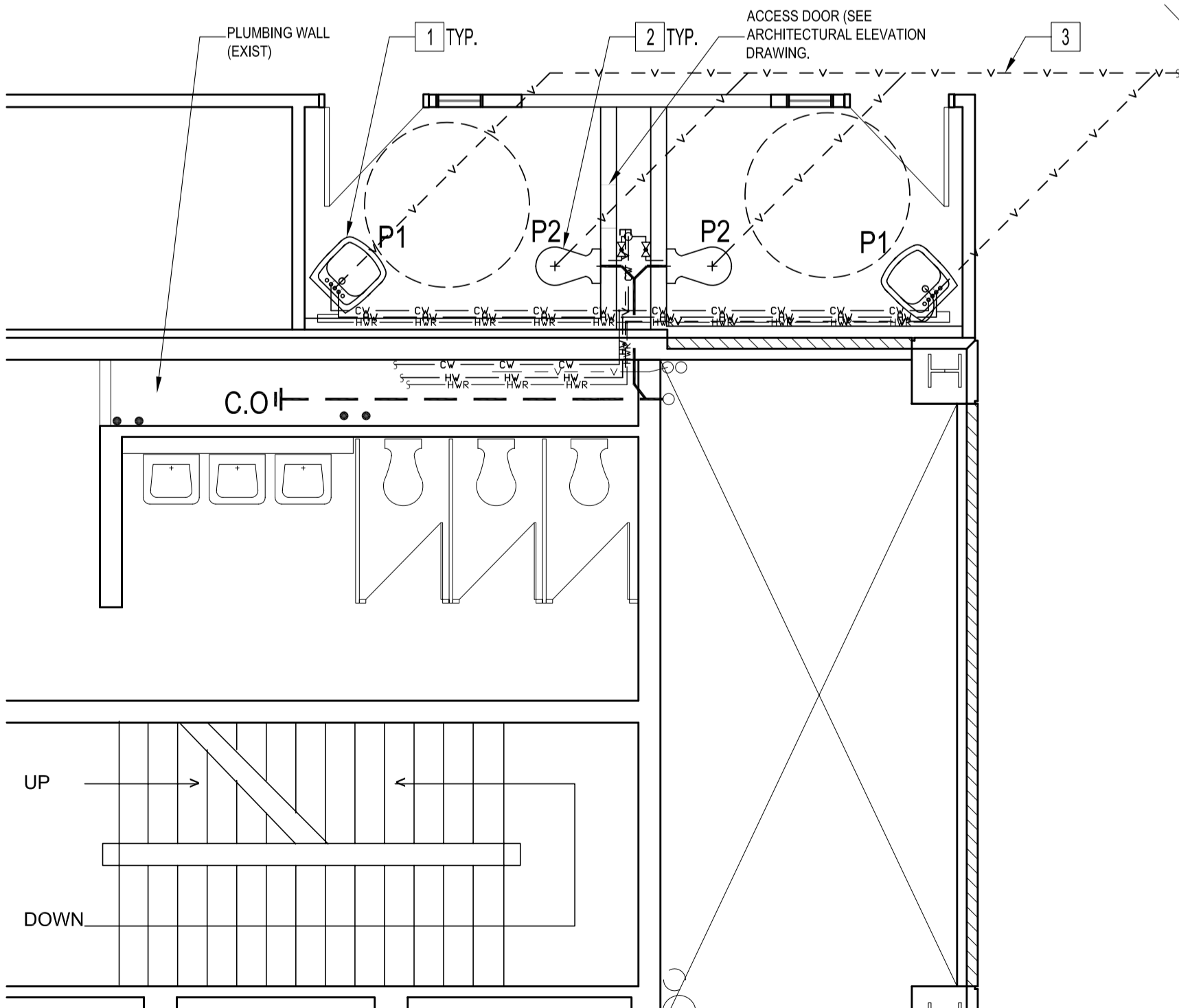

VIEW "A"
SCALE: 1/4"=1'-0"

NEW PLUMBING FIXTURE SCHEDULE		
TYPE	QTY.	DESCRIPTION
P1	2 SETS	BASIN: MEZZO SEMI-COUNTERTOP VITREOUS CHINA WITH 4" CENTERS. AMERICAN STANDARD MODEL # AF-9964.0000. COLOUR: BLACK. FAUCET: MIXING/SENSING ELECTRONIC FAUCET, BATTERY OPERATED. DELTA MODEL 547-NN WITH SPECIFIC BLUE HANDLE OPTION (RP34479BU) WASTES & SUPPLIES: CAST WHEELCHAIR LAVATORY WASTE, DELTA MODEL 33T290, LAVATORY SUPPLIES WITH SCREWDRIVER SLOTS & 12" BRAIDED STAINLESS STEEL RISER, DELTA MODEL # 47T2512SD
P2	2 SETS	TOILET: ELONGATED FLUSH VALVE (6 LITRE) TOILET BACK SPUD, VITREOUS CHINA, AMERICAN STANDARD AFWALL MODEL # 2258 125 C/W TOILET SEAT LESS COVER, COLOR: WHITE. FLUSHVALVE: ELECTRONIC ACTIVATED FLUSHVALVE FOR 1-1/2" BACK INLET SPUD WALLHUNG, DELTA MODEL 100076104. SUPPLY ALL OUTLET PARTS TUBING, ELBOW, WALL & SPUD FLANGE, SPUD NUT, ETC. WASTE: BACK-TO-BACK HORIZONTAL ADJUSTABLE CLOSET CARRIER, WATTS MODEL CA-101-D. WITH EPOXY COATED CAST IRON FITTING, 4" NO HUB (MJ) WASTE AND 2" NO HUB (MJ) VENT CONNECTIONS, EPOXY COATED CAST IRON FACEPLATE AND FOOT SUPPORTS ADJUSTABLE FOR STANDARD OR WHEELCHAIR HEIGHT, ADJUSTABLE ABS NIPPLE WITH INTEGRAL TEST CAP & NEOPRENE BOWL GASKET, PLATED HARDWARE AND CHROME CAP NUTS.

ORIGINAL STAMPED BY: D. PALEY, P.ENG
DATE: 2005.11.17

NO.	REVISION/DESCRIPTION	BY	DATE
SEALS			

PLUMBING RENOVATION NOTES:

- BASIN SHALL BE INSTALLED AS PER ARCHITECTURAL ELEVATION. COLD WATER, HOT WATER & HOT WATER RETURN LINES ARE TO BE CONNECTED TO EXISTING LINES IN THE PLUMBING WALL. HOT WATER SUPPLY ON NEW FAUCET SHALL LOOP WITH EXISTING HOT WATER RETURN TO MINIMIZE COLD TEMPERATURE CYCLE. LAVATORY FAUCET COMPONENTS SHALL NOT IMPEDE WHEELCHAIR ACCESS BENEATH BASIN. SUPPLY & INSTALL WITH ALL REQUIRED COMPONENTS IN CONFORMANCE WITH THE LATEST EDITION OF PLUMBING AND BUILDING CODES.
- TOILET & ELECTRONIC FLUSH VALVE SENSOR SHALL BE INSTALLED AS PER ARCHITECTURAL ELEVATION. WASTE OUTLET SEAL RING MUST BE NEOPRENE OR GRAPHITE-FELT (WAX RING NOT PERMITTED). HEIGHT OF VACUUM BREAKER ON THE FLUSH VALVE MUST CONFORM TO LATEST EDITION OF PLUMBING AND BUILDING CODES. PROVIDE SUITABLE REINFORCEMENT FOR ALL WALL SUPPORT. ADJUSTABLE CLOSET CARRIER SHALL BE RIGIDLY MOUNTED TO THE FLOOR WITH APPROPRIATE ANCHORS AND FASTENERS. SUPPLY ELECTRICAL SERVICE TO ELECTRONIC FLUSHVALVE AS PER MANUFACTURERS INSTRUCTIONS. SUPPLY & INSTALL WITH ALL REQUIRE COMPONENTS IN CONFORMANCE WITH THE LATEST EDITION OF PLUMBING AND BUILDING CODES.
- CONNECT VENT LINES TO APPROPRIATE EXISTING VENT PIPING/STACK IN PLUMBING WALL. SUPPLY & INSTALL WITH ALL REQUIRED COMPONENTS IN CONFORMANCE WITH THE LATEST EDITION OF PLUMBING AND BUILDING CODES.
- CLEAN EXISTING WATER FOUNTAIN. FLUSH & REPLACE FILTER/STRAINER. REPAIR IF REQUIRED, TO PROPER OPERATING CONDITION.
- RE-HOOKUP LINES & FIXTURES IN JANITOR ROOM. CLEAN & REPAIR FIXTURES IF REQUIRED TO PROPER OPERATING CONDITION.

DRAWN BY	RC/PD/TA	CHECKED BY	APPROVED
DATE	2005.11.16	USER APPROVAL	

CITY OF WINNIPEG
PLANNING, PROPERTY &
DEVELOPMENT DEPARTMENT
CIVIC ACCOMMODATIONS DIVISION
300 - 65 GARRY ST. R3C 4K4

PROJECT
ADMINISTRATION BUILDING
2ND FLOOR RENOVATIONS
CONVERSION TO OFFICE AREA
510 MAIN STREET

SHEET TITLE
SECOND FLOOR PLAN
PLUMBING RENOVATION

SCALE	PROJECT NO.	SHEET NO.
AS SHOWN	2004-180-6	M5