

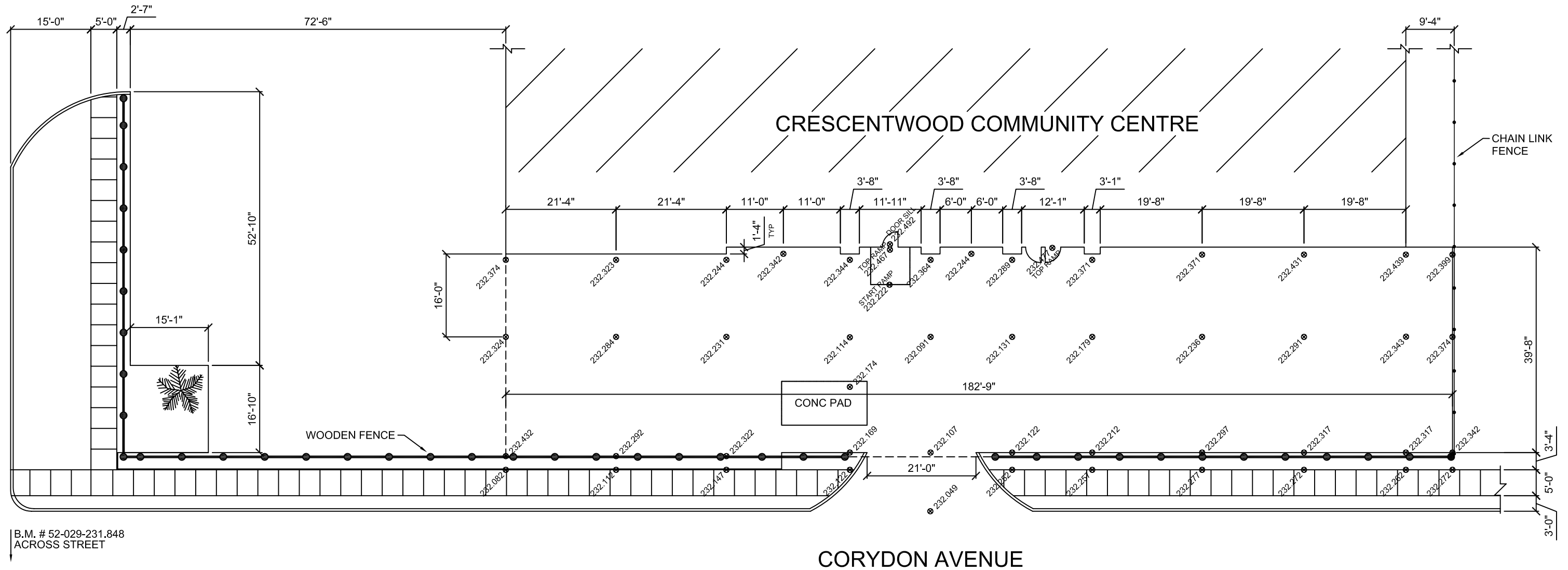

ROCKWOOD STREET



**EXISTING SITE PLAN**  
SCALE: NOT TO SCALE

**DRAWING LEGEND:**

 EXISTING FINISHED ASPHALT ELEVATION

**NOTE:**  
DIMENSIONS ONLY APPROXIMATE  
CONTRACTOR TO VERIFY ALL SITE  
CONDITIONS AND DIMENSIONS  
PRIOR TO ANY CONSTRUCTION

|   |            |     |
|---|------------|-----|
| CRESCENTWOOD COMMUNITY CENTRE           |            | S-1 |
| 1170 CORYDON AVE.<br>WINNIPEG, MANITOBA |            |     |
| DATE: AUGUST 11, 2005                   | SCALE: NTS |     |
| EXISTING SITE PLAN                      |            |     |

|   |  |
|---|--|
| <br><i>Embrace the Spirit • Vivez l'esprit</i> | <b>THE CITY OF WINNIPEG</b><br>PUBLIC WORKS DEPARTMENT<br>BUILDING SERVICES DIVISION<br>100 MAIN STREET<br>WINNIPEG, MANITOBA<br>R3C 1A4<br>PHONE: (204) 986-7266<br>FAX: (204) 986-7311 |
|---|--|