

This drawing shall not be scaled. Follow given dimensions only.

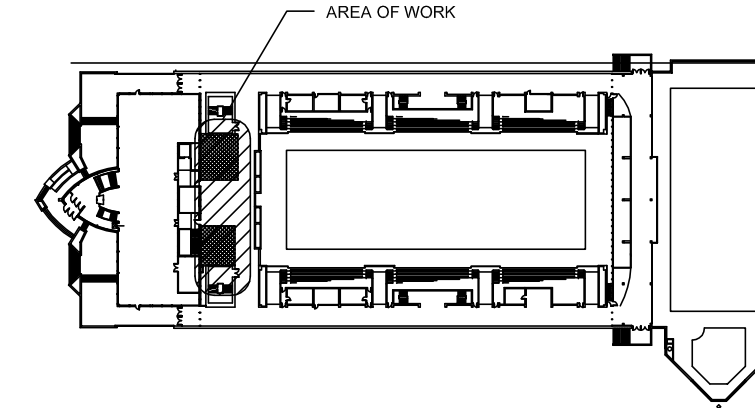

**KEY PLAN**  
2ND FLOOR

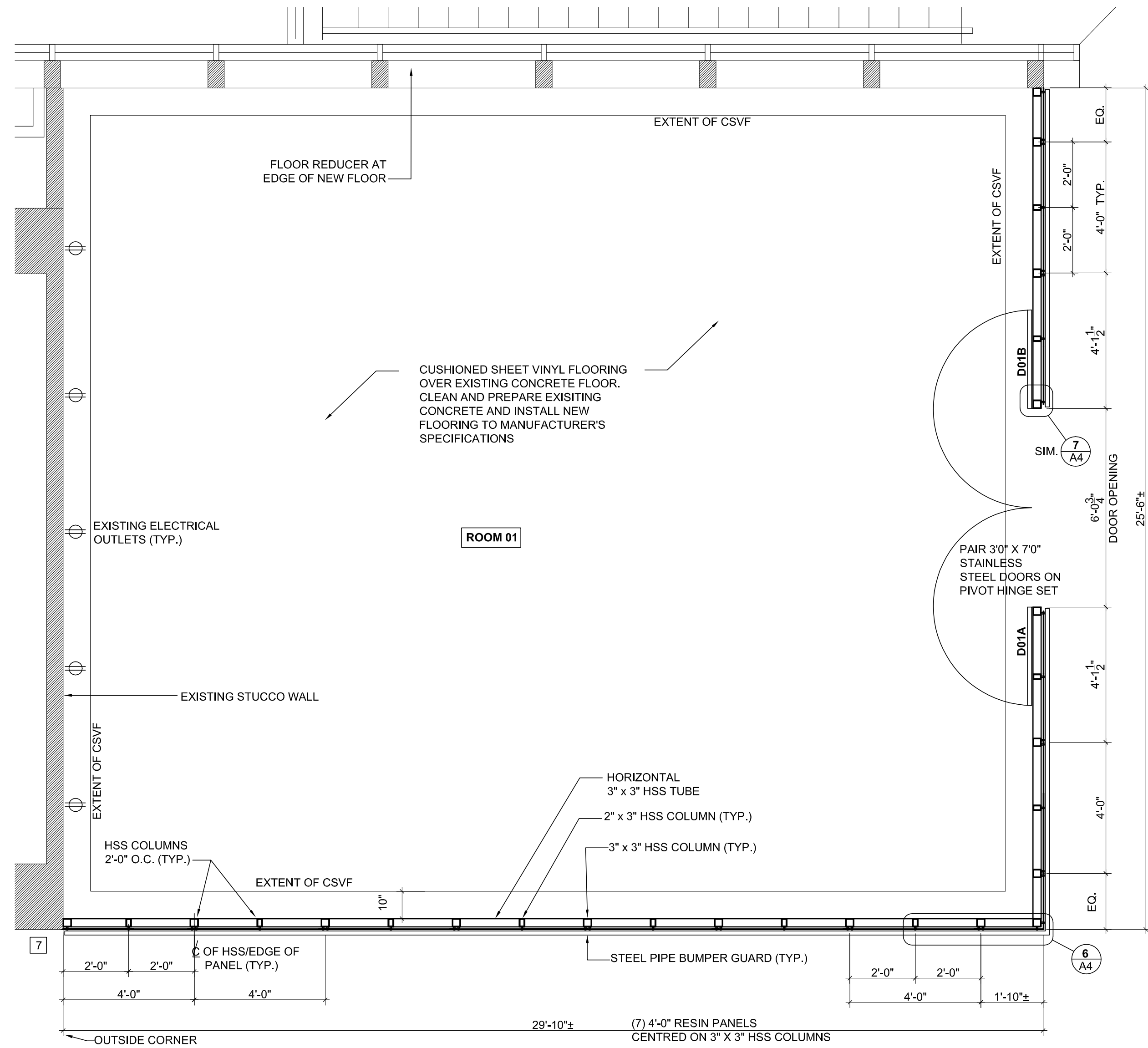

**2 MPR Floor Plan** 768 SQUARE FEET  
Scale: 3/8" = 1'-0"

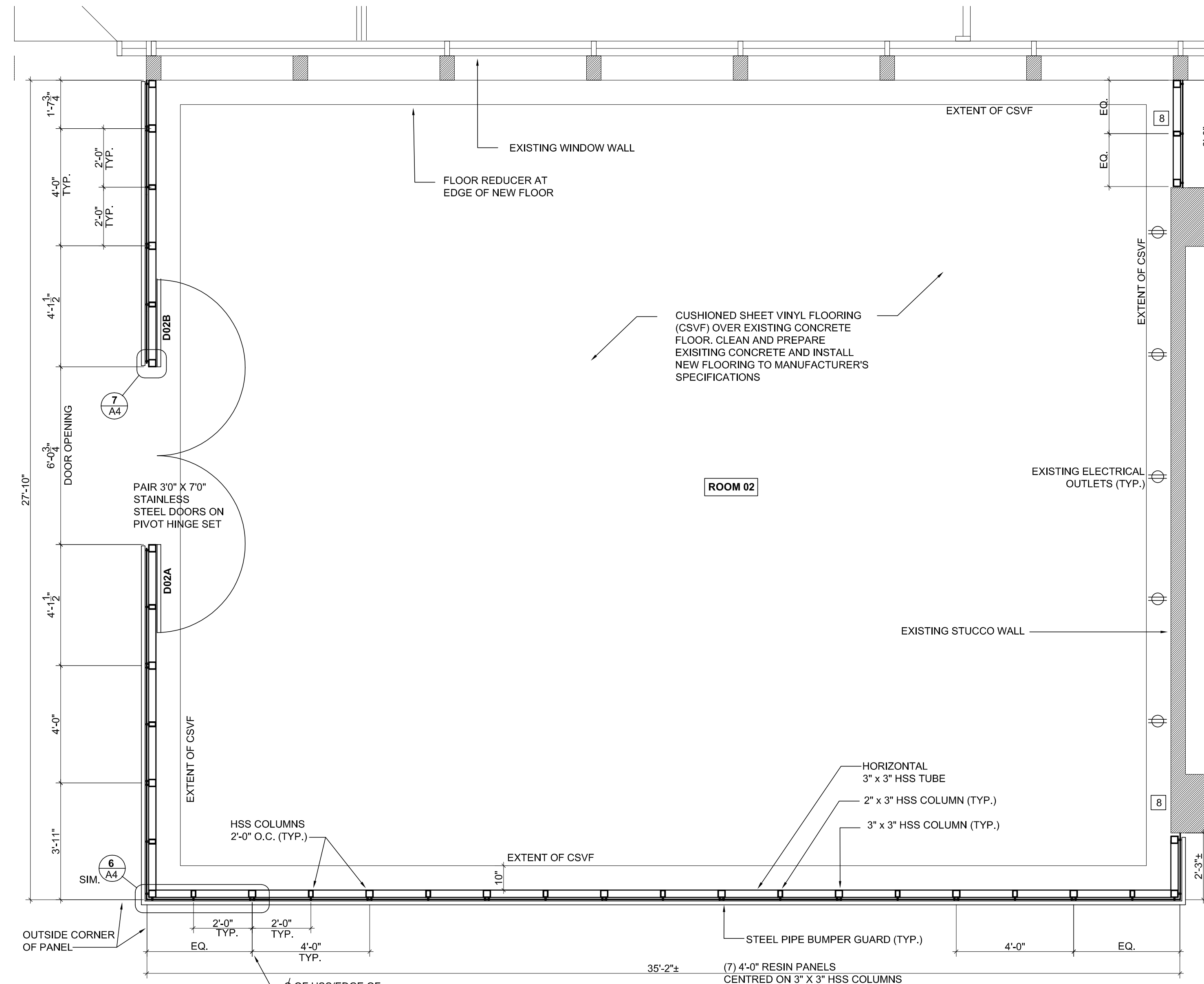

**3 Training Room Floor Plan** 988 SQUARE FEET  
Scale: 3/8" = 1'-0"

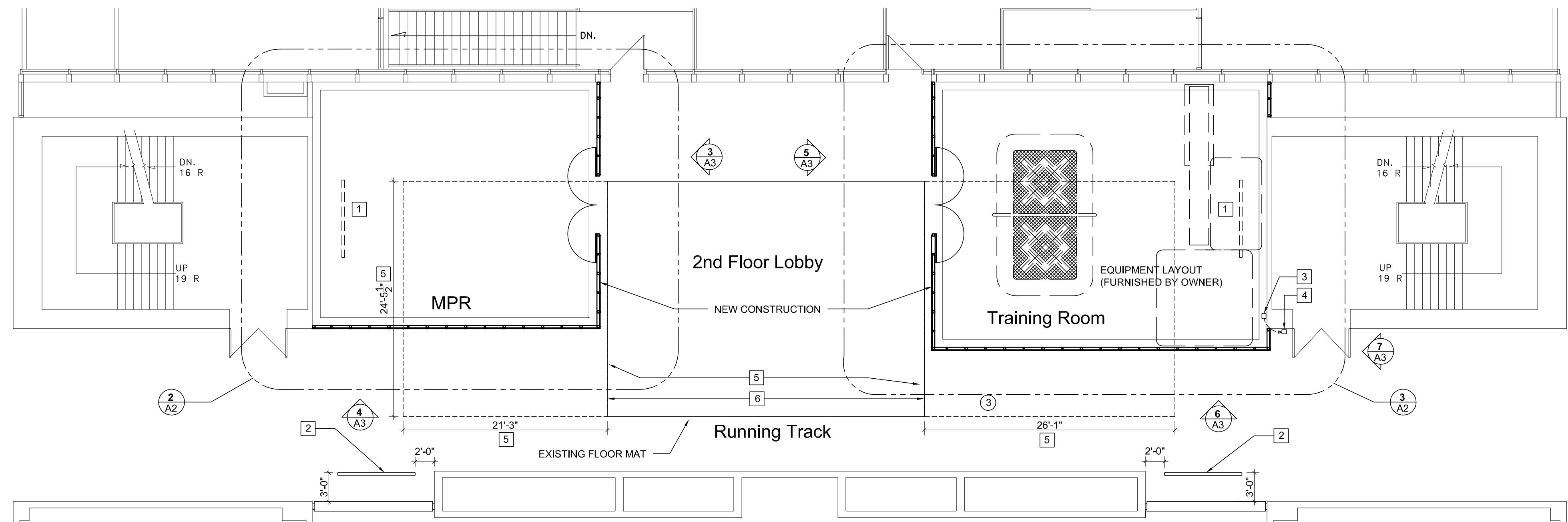

**1 Renovation Floor Plan**  
Scale: 1/8" = 1'-0"

**DRAWING NOTES**

- 1 REMOVE AND CLEAN EXISTING HANGING ARTWORK FROM CEILING FOR REINSTALLATION
- 2 NEW LOCATION FOR INSTALLATION OF ARTWORK. HANG FROM CEILING AT SAME HEIGHT AND SAME METHOD AS EXISTING
- 3 REMOVE EXISTING FIRE EXTINGUISHER FOR REINSTALLATION
- 4 NEW LOCATION FOR FIRE EXTINGUISHER
- 5 AREA OF MAT TO BE REMOVED. PATCH AND MAKE GOOD FLOOR TO MATCH EXISTING
- 6 PROVIDE NEW EDGING FOR TRANSITION BETWEEN CONCRETE FLOOR AND EXISTING MAT
- 7 ENSURE FRAME IS LOCATED TO MAKE RESIN SHEETS FLUSH WITH EXISTING WALL
- 8 ENSURE HSS COLUMN IS PLACED TO LEAVE SPACE FOR EXISTING CONDUITS ALONG WALL
- 9 ALL HSS FRAME AND CONNECTION PIECES (SEE STRUCTURAL) TO BE POWDER COATED OFF SITE. COLOUR TO BE DETERMINED BY ARCHITECT
- 10 1' HEIGHT PIECES OF RESIN SHEET PANELS CUT OUT OF 4' X 8' SHEET FOR TRAINING ROOM TO BE RE-USED AND APPLIED TO OUTSIDE FACE OF RESIN SHEET PANELS ON MPR WHERE EVER POSSIBLE

**Legend**

- EXISTING DOORS
- DEMOLITION

ISSUED FOR  
Tender 10/11/05  
Design Submission 9/30/05

ARCHITECT / PRIME CONSULTANT  
**SYNYSHYN ARCHITECTURE** ARCHITECTURE PLANNING INTERIOR DESIGN INC.

603-63 ALBERT STREET WINNIPEG, MANITOBA, CANADA R3B 1G4  
TELEPHONE 947-1100 FACSIMILE 956-5742

ENGINEERING CONSULTANT  
**LSA STRUCTURAL ENGINEERS**  
Lorraine Draward & Associates Inc.  
402-138 Portage Avenue East  
Winnipeg, Manitoba  
R3C 0A1  
Tel: 204-947-2222  
Fax: 204-947-2522  
E: info@lsae.com

**CITY OF WINNIPEG**  
**BID OPPORTUNITY # 499-2005**

PROJECT TITLE  
**PAN AM POOL**  
**INTERIOR RENOVATION**  
25 POSEIDON BAY  
WINNIPEG, MB

DRAWING TITLE  
**FLOOR PLANS**

DESIGNED BY JS/AD DRAWN BY AD  
ISSUE DATE 10/5/05 REVISION No.  
PROJECT No. 561 DRAWING No. **A-2**