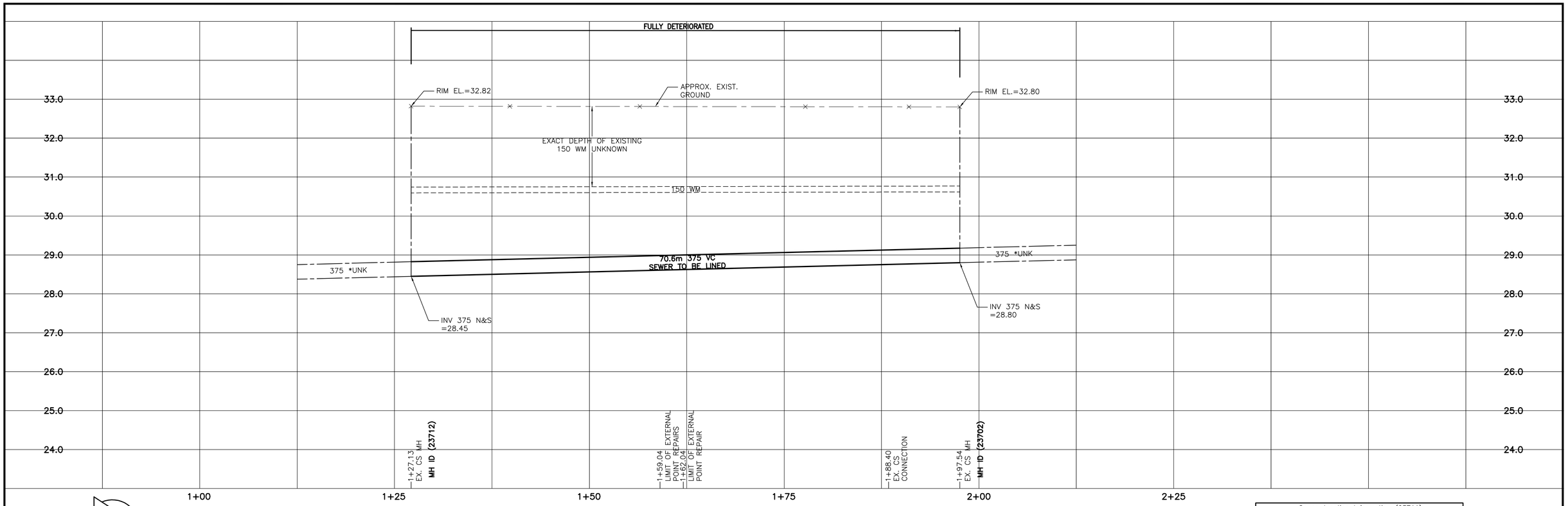

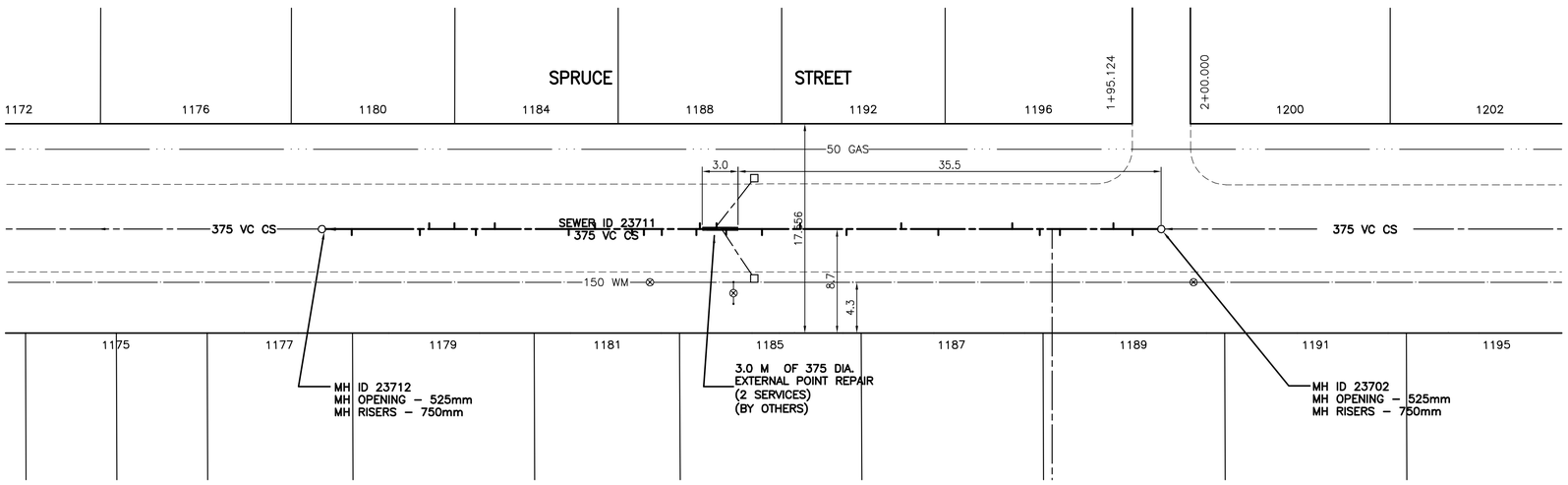

Sewer Junction Information (23711)				
2nd MH South of Wellington Ave. (23702) to 3rd MH South of Wellington Ave. (23712)				
Distance from 3rd MH South of Wellington Ave. (23702)*				
2.40	North	150 mm Dia.	East	JN
4.00	North	150 mm Dia.	West	JN
8.50	North	200 mm Dia.	East	CNI
10.2	North	150 mm Dia.	East	JN
12.5	North	150 mm Dia.	West	JN
18.7	North	150 mm Dia.	East	JN
21.8	North	150 mm Dia.	West	JN
26.4	North	150 mm Dia.	East	JX
30.3	North	150 mm Dia.	West	JN
33.5	North	150 mm Dia.	East	JN
36.5	North	200 mm Dia.	East	JX
37.3	North	200 mm Dia.	West	JX
38.7	North	150 mm Dia.	West	JX
39.0	North	150 mm Dia.	East	CX
41.9	North	150 mm Dia.	East	JX
43.4	North	150 mm Dia.	East	JN
44.4	North	150 mm Dia.	East	JX
47.5	North	150 mm Dia.	West	JN
49.7	North	150 mm Dia.	East	JX
55.9	North	150 mm Dia.	West	JN
57.5	North	150 mm Dia.	East	JX
59.3	North	150 mm Dia.	West	CNI
61.4	North	150 mm Dia.	West	JN
62.2	North	150 mm Dia.	East	JN
67.6	North	150 mm Dia.	East	JN

* Information from Sewer Video Inspection

SEWER SERVICE INFORMATION

ADDRESS	SIZE	PROPERTY LINE LOCATION
1176 SPRUCE STREET RESIDENTIAL	NO INFO AVAILABLE	NO INFO AVAILABLE
1177 SPRUCE STREET RESIDENTIAL	NO INFO AVAILABLE	NO INFO AVAILABLE
1179 SPRUCE STREET RESIDENTIAL	NO INFO AVAILABLE	NO INFO AVAILABLE
1180 SPRUCE STREET RESIDENTIAL	NO INFO AVAILABLE	NO INFO AVAILABLE
1181 SPRUCE STREET RESIDENTIAL	NO INFO AVAILABLE	NO INFO AVAILABLE
1184 SPRUCE STREET RESIDENTIAL	NO INFO AVAILABLE	NO INFO AVAILABLE
1185 SPRUCE STREET RESIDENTIAL	NO INFO AVAILABLE	NO INFO AVAILABLE
1187 SPRUCE STREET RESIDENTIAL	NO INFO AVAILABLE	NO INFO AVAILABLE
1188 SPRUCE STREET RESIDENTIAL	NO INFO AVAILABLE	NO INFO AVAILABLE
1189 SPRUCE STREET BUSINESS	NO INFO AVAILABLE	NO INFO AVAILABLE
1192 SPRUCE STREET BUSINESS	NO INFO AVAILABLE	NO INFO AVAILABLE
1196 SPRUCE STREET RESIDENTIAL	NO INFO AVAILABLE	NO INFO AVAILABLE

APEGM
Certificate of Authorization
Stantec Consulting Ltd.
No. 1301 Expiry: April 30, 2006

METRIC

WHOLE NUMBERS INDICATE MILLIMETRES
DECIMALIZED NUMBERS INDICATE METRES

WARNING

IF POWER EQUIPMENT OR EXPLOSIVES ARE TO BE USED FOR EXCAVATION ON THIS PROJECT THE CONTRACTOR MUST:

1) NOTIFY THE GAS COMPANY OF THE PROPOSED LOCATION OF EXCAVATION.
2) TAKE PRECAUTION TO AVOID DAMAGE TO GAS COMPANY INSTALLATIONS.

SEE PROVINCIAL REGULATION 140/92 FOR DETAILS

EXISTING	LEGEND–PLAN	PROPOSED	EXISTING	LEGEND–PLAN	PROPOSED	EXISTING	LEGEND–PROFILE	PROPOSED
150 WM	WATERMAIN	150 WM		HYDRO		150 WM	WATERMAIN	150 WM
	HYDRANT			M.T.S.			HYDRANT, VALVE	
	VALVE			CONCRETE		300 LDS	LAND DRAINAGE SEWER	300 LDS
300 LDS	LAND DRAINAGE SEWER	300 LDS		ASPHALT		250 WWS	WASTE WATER SEWER	250 WWS
250 WWS	WASTE WATER SEWER	250 WWS		SIDEWALK			℄ PROFILE	
	MANHOLE			PROPERTY LINE			NORTH OR WEST GUTTER	
	CATCH BASIN			SURVEY BAR			SOUTH OR EAST GUTTER	
	CURB INLET			DITCH			NORTH OR WEST ℄	
	JUNCTIONS		31.334	ELEVATION	32.231		SOUTH OR EAST ℄	
	CULVERT						NORTH OR WEST DITCH	
	GAS						SOUTH OR EAST DITCH	

LOCATION APPROVED
UNDERGROUND STRUCTURES

SUPV. U/G STRUCTURES COMMITTEE — DATE

NOTE:
LOCATION OF UNDERGROUND STRUCTURES AS SHOWN ARE BASED ON THE BEST INFORMATION AVAILABLE BUT NO GUARANTEE IS GIVEN THAT ALL EXISTING UTILITIES ARE SHOWN OR THAT THE GIVEN LOCATIONS ARE EXACT. CONFIRMATION OF EXISTENCE AND EXACT LOCATION OF ALL SERVICES MUST BE OBTAINED FROM THE INDIVIDUAL UTILITIES BEFORE PROCEEDING WITH CONSTRUCTION.

B.M.
ELEV.

NO.	REVISIONS	DATE	BY
1	ISSUED FOR TENDER	05.06.28	C.L.D.

Stantec Consulting Ltd.
905 Waverley Street, Winnipeg, Manitoba
Tel 204–489–5900 Fax 204–453–9012

DESIGNED BY	C.L.D.	CHECKED BY	W.B.
DRAWN BY	J.H.	APPROVED BY	C.L.D.
HOR. SCALE:	1:250	RELEASED FOR CONSTRUCTION:	K. ZUREK
VERTICAL:	1:50		
DATE	MAY, 2005	DATE	05.06.28

ENGINEER'S SEAL
ORIGINAL SEALED BY C.L. DYCK P. ENG. 05.06.28

CONSULTANT DRAWING NO.
CW-46-614

THE CITY OF WINNIPEG
WATER AND WASTE DEPARTMENT
ENGINEERING DIVISION

SPRUCE STREET
2ND MH S OF WELLINGTON AV TO
3RD MH S OF WELLINGTON AV
STA. 1+27 TO STA. 1+98
2005 SEWER RENEWAL BY CIPP LINING

SHEET 9 OF 9

CAD FILE DRAWING NUMBER
C001_Spruce.dwg

CITY DRAWING NUMBER
05580

V:\1112\active\111208190 – 2005 City of Winnipeg – CIPP – Design\Drawing\C006_Spruce.dwg
2005-06-28 05:42PM By: jhines