

CYRIL PLACE

FOR CONTINUATION SEE DRAWING D-8784

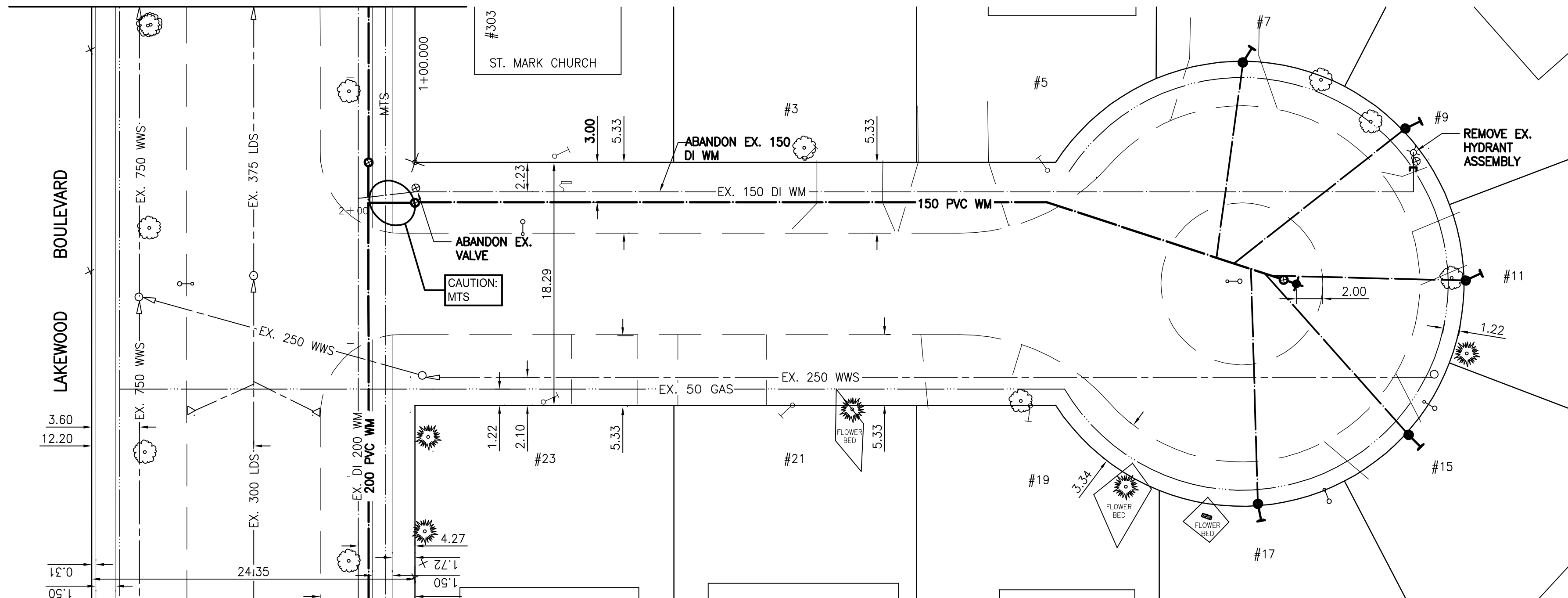

FOR CONTINUATION SEE DRAWING D-8783

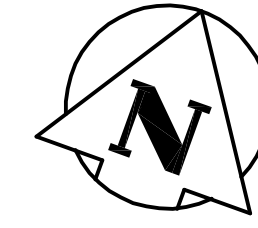

| ADDRESS AND SERVICE | SIZE (mm) & TYPE (STREET) | STOP COCK SHORT & LONG MEASUREMENT (m) | CORPORATION LOCATION |
|-----------------------------|---------------------------|--|----------------------|
| 303 LAKWOOD BLVD COMMERCIAL | 25 COPPER | 1.60 RLHL 8.10 EEL OF LAKEWOOD | N/A |
| 3 CRYL PLACE RESIDENTIAL | 19 COPPER | 6.78 RLHL 29.38 EEL OF LAKEWOOD | N/A |
| 5 CRYL PLACE RESIDENTIAL | 19 COPPER | 6.20 RLHL 47.66 EEL OF LAKEWOOD | N/A |
| 7 CRYL PLACE RESIDENTIAL | 19 COPPER | 4.20 RLHL 62.39 EEL OF LAKEWOOD | N/A |
| 9 CRYL PLACE RESIDENTIAL | 13 COPPER | 6.92 RLHL 74.63 EEL OF LAKEWOOD | N/A |
| 11 CRYL PLACE RESIDENTIAL | 19 COPPER | 4.48 RLHL 79.18 EEL OF LAKEWOOD | N/A |
| 15 CRYL PLACE RESIDENTIAL | 19 COPPER | 4.63 RLHL 74.87 EEL OF LAKEWOOD | N/A |
| 17 CRYL PLACE RESIDENTIAL | 19 COPPER | 3.66 RLHL 63.52 EEL OF LAKEWOOD | N/A |
| 19 CRYL PLACE RESIDENTIAL | 19 COPPER | 7.88 RLHL 46.37 EEL OF LAKEWOOD | N/A |
| 21 CRYL PLACE RESIDENTIAL | 19 COPPER | 6.35 RLHL 28.43 EEL OF LAKEWOOD | N/A |
| 23 CRYL PLACE RESIDENTIAL | 19 COPPER | 6.28 RLHL 9.67 EEL OF LAKEWOOD | N/A |

* SERVICE TO BE RENEWED
ALL OTHER TO BE RECONNECTED

- CONSTRUCTION NOTES:
1. EXPOSE EXISTING WATERMAIN & CONFIRM INVERTS PRIOR TO CONSTRUCTION.
 2. CONFIRM LOCATION OF ALL SERVICES IN THE FIELD.
 3. INSTALL WATERMAIN BY TRENCHLESS METHODS.
 4. TRENCHES AND EXCAVATIONS WITHIN 1 METRE OF A PAVED AREA INCLUDING SIDEWALKS SHALL BE CLASS 3 BACKFILL.
 5. ALL MATERIALS SHALL CONFORM TO THE CITY OF WINNIPEG STANDARD CONSTRUCTION SPECIFICATIONS.
 6. MINIMUM COVER SHALL BE 2.4m.
 7. REPLACE ALL EXISTING LEAD SERVICES FROM PROPOSED WATERMAIN TO PL.
 8. NOTIFY ALL AFFECTED RESIDENTS AND BUSINESSES 24 HOURS IN ADVANCE OF ANY WATER SHUTDOWNS OR DISRUPTION OF SERVICE.

APEGM
Certificate of Authorization
Stantec Consulting Ltd.
No. 1301 Expiry: April 30, 2006

METRIC
WHOLE NUMBERS INDICATE MILLIMETRES
DECIMALIZED NUMBERS INDICATE METRES

WARNING

IF POWER EQUIPMENT OR EXPLOSIVES ARE TO BE USED FOR EXCAVATION ON THIS PROJECT THE CONTRACTOR MUST:
1) NOTIFY THE GAS COMPANY OF THE PROPOSED LOCATION OF EXCAVATION.
2) TAKE PRECAUTION TO AVOID DAMAGE TO GAS COMPANY INSTALLATIONS.
SEE PROVINCIAL REGULATION 140/92 FOR DETAILS.

| 150 WM | WATERMAIN | 150 WM | HYDRO | 150 WM | WATERMAIN | 150 WM |
|----------|---------------------|----------|---------------|----------------|----------------------|----------|
| + | HYDRANT | + | M.T.S. | + | HYDRANT, VALVE | + |
| ○ | VALVE | ○ | CONCRETE | ○ | LAND DRAINAGE SEWER | ○ |
| 300 LDS | LAND DRAINAGE SEWER | 300 LDS | ASPHALT | 250 WWS | WASTE WATER SEWER | 250 WWS |
| 250 WWS | WASTE WATER SEWER | 250 WWS | SIDEWALK | -X- | EX. GROUND PROFILE | -X- |
| ○ | MANHOLE | ○ | PROPERTY LINE | □ | NORTH OR WEST GUTTER | □ |
| □ | CATCH BASIN | □ | SURVEY BAR | ○ | SOUTH OR EAST GUTTER | ○ |
| ▽ | CURB INLET | ▽ | DITCH | ◇ | NORTH OR WEST IP | ◇ |
| + | JUNCTIONS | + | ELEVATION | ○ | SOUTH OR EAST IP | ○ |
| ○ | SIGN | ○ | CURB STOP | △ | NORTH OR WEST DITCH | △ |
| ○ | GAS | ○ | ANODE | ▽ | SOUTH OR EAST DITCH | ▽ |
| EXISTING | LEGEND-PLAN | PROPOSED | EXISTING | LEGEND-PLAN | PROPOSED | EXISTING |
| EXISTING | LEGEND-PROFILE | PROPOSED | EXISTING | LEGEND-PROFILE | PROPOSED | EXISTING |

LOCATION APPROVED UNDERGROUND STRUCTURES

| SUPV. U/S STRUCTURES COMMITTEE | DATE |
|--------------------------------|------|
| | |

NOTE:
LOCATION OF UNDERGROUND STRUCTURES AS SHOWN ARE BASED ON THE BEST INFORMATION AVAILABLE BUT NO GUARANTEE IS GIVEN THAT ALL EXISTING UTILITIES ARE SHOWN OR THAT THE GIVEN LOCATIONS ARE EXACT. CONFIRMATION OF EXISTENCE AND EXACT LOCATION OF ALL SERVICES MUST BE OBTAINED FROM THE INDIVIDUAL UTILITIES BEFORE PROCEEDING WITH CONSTRUCTION.

Bench Mark N. side Beaverhill Blvd., E. of Lakewood Blvd., Tbl. in E. Conc. foundation No. 584 Beaverhill Blvd., 3.5 m . & 0.4 m below stucco of most Ely. & S. Cor. of dwelling.

| B.M. ELEV. | 55-018 | 232.481m |
|------------|--------|----------|
| | | |

Stantec Consulting Ltd.
905 Waverley Street, Winnipeg, Manitoba
Tel 204-489-5900 Fax 204-453-9012

DESIGNED BY: J.H.
CHECKED BY: C.L.D./W.B.
DRAWN BY: K.R.
APPROVED BY: C.L.D.

HOR. SCALE: 1:250
VERTICAL: 1:50

RELEASED FOR CONSTRUCTION:
K. ZUREK P. ENG.
DATE 06.23.05

ENGINEER'S SEAL

ORIGINAL SEALED BY
C.L. DYCK
P. ENG.
06/23/05

CONSULTANT DRAWING NO.
CW-52-614

THE CITY OF WINNIPEG
WATER AND WASTE DEPARTMENT
ENGINEERING DIVISION

2005 WATERMAIN RENEWALS
CYRIL PLACE
LAKWOOD BOULEVARD TO CUL-DE-SAC
SAT. 1+00 TO STA. 1+75

SHEET 6 OF 15
CAD FILE DRAWING NUMBER
11208260-C103.dwg
CITY DRAWING NUMBER
D-8785

11/15/05 11:58:05 4260 C:\P\11208260.dwg 11/23/05 11:26:00 4260 C:\P\11208260.dwg