

LEGEND

- ⊗ 99.95 Existing Spot Elevation
- ⊙ 99.95 Proposed Spot Elevation
- Direction of Runoff
- Existing Chain Link Fence
- - - New Chain Link Fence
- - - New Colored Vinyl-Covered Chain Link Fence
- - - Relocated Salvaged Chain Link Fence
- Street Light
- ⊙ Fire Hydrant
- - - Construction Limit



NOTES:
1. Maintain Existing Grades around Base of Trees.

MINTO STREET

PUBLIC LANE

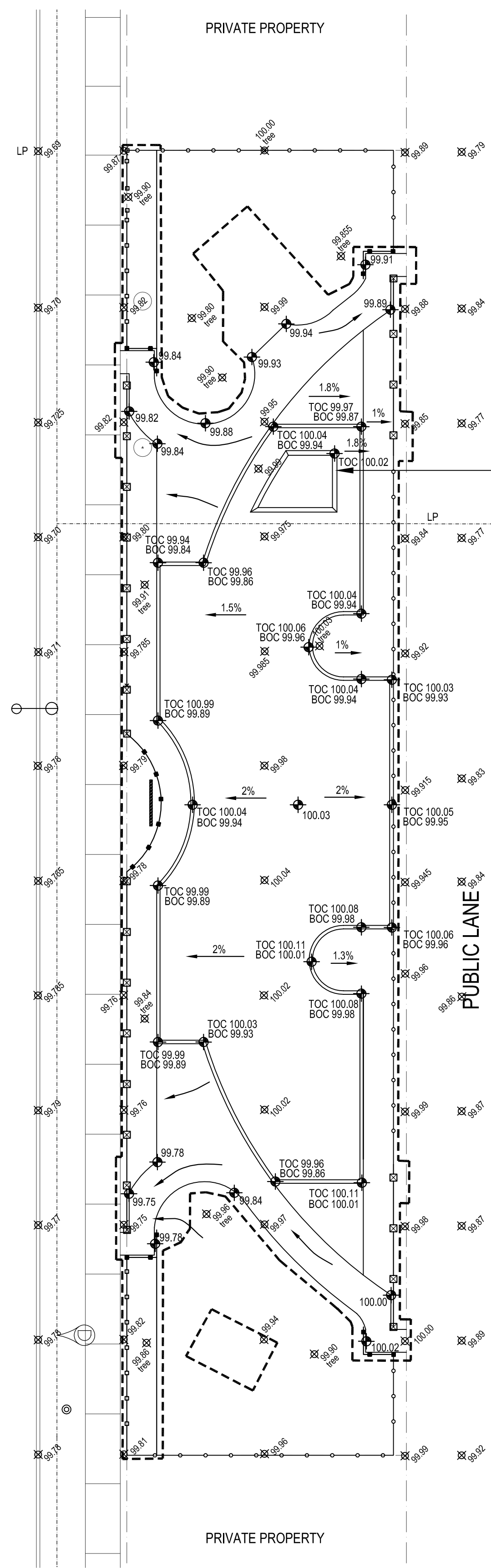

| NO. | D / M / Y | DESCRIPTION | BY |
|-------------------|-----------|-------------------|-----|
| A | 18/03/05 | ISSUED FOR TENDER | DKM |
| REVISIONS / ISSUE | | | |



CLIENT:
Winnipeg CITY OF WINNIPEG
PLANNING, PROPERTY and DEVELOPMENT

PROJECT:
**MINTO TOT LOT - 643 Minto Street
PLAYGROUND RENOVATION**

TENDER NUMBER:
138-2005

DWG. DESCRIPTION:
GRADING PLAN

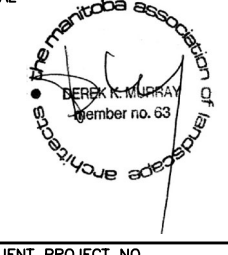

DESIGNED BY: AH/CA
CHECKED: DKM

APPROVED: DKM

SCALE: 1:150

SMM DWG. NO. 414

DRAWN BY: AH/CA
CHECKED: DKM

DATE: MARCH 18, 2005

REV: 0

B-L4