

D SIZE 22" x 34" (559mm x 864mm)
 PLOT: 05/05/26 10:39:39 AM
 UMA FILE NAME: D265-177-01_02-C-1003_RX.dwg Saved By: atleippl

EXISTING FEATURES

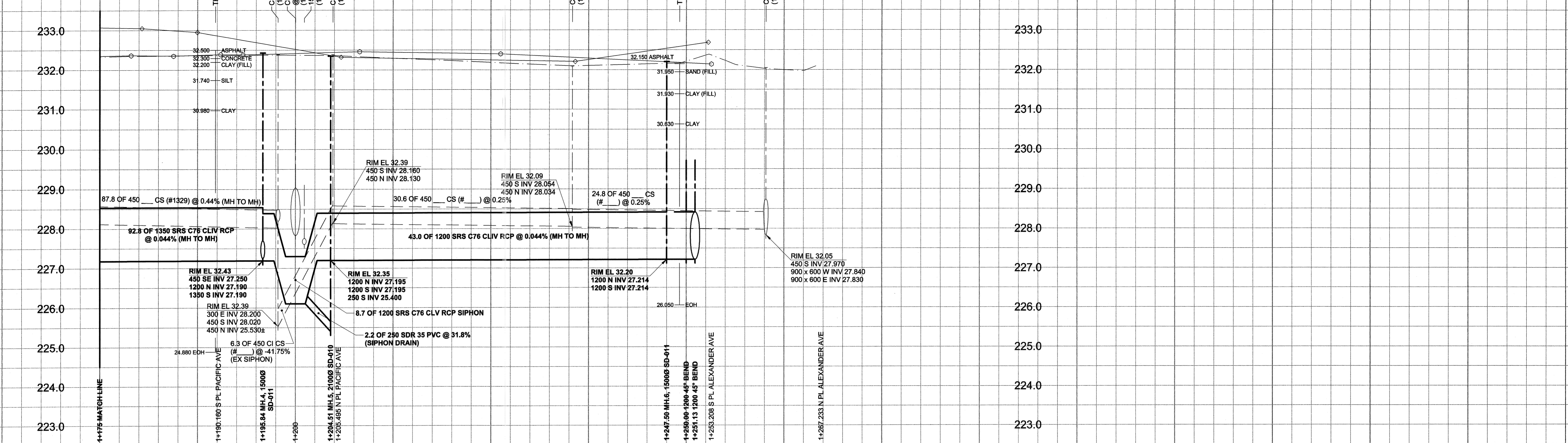

CHAINAGE ALONG E PL

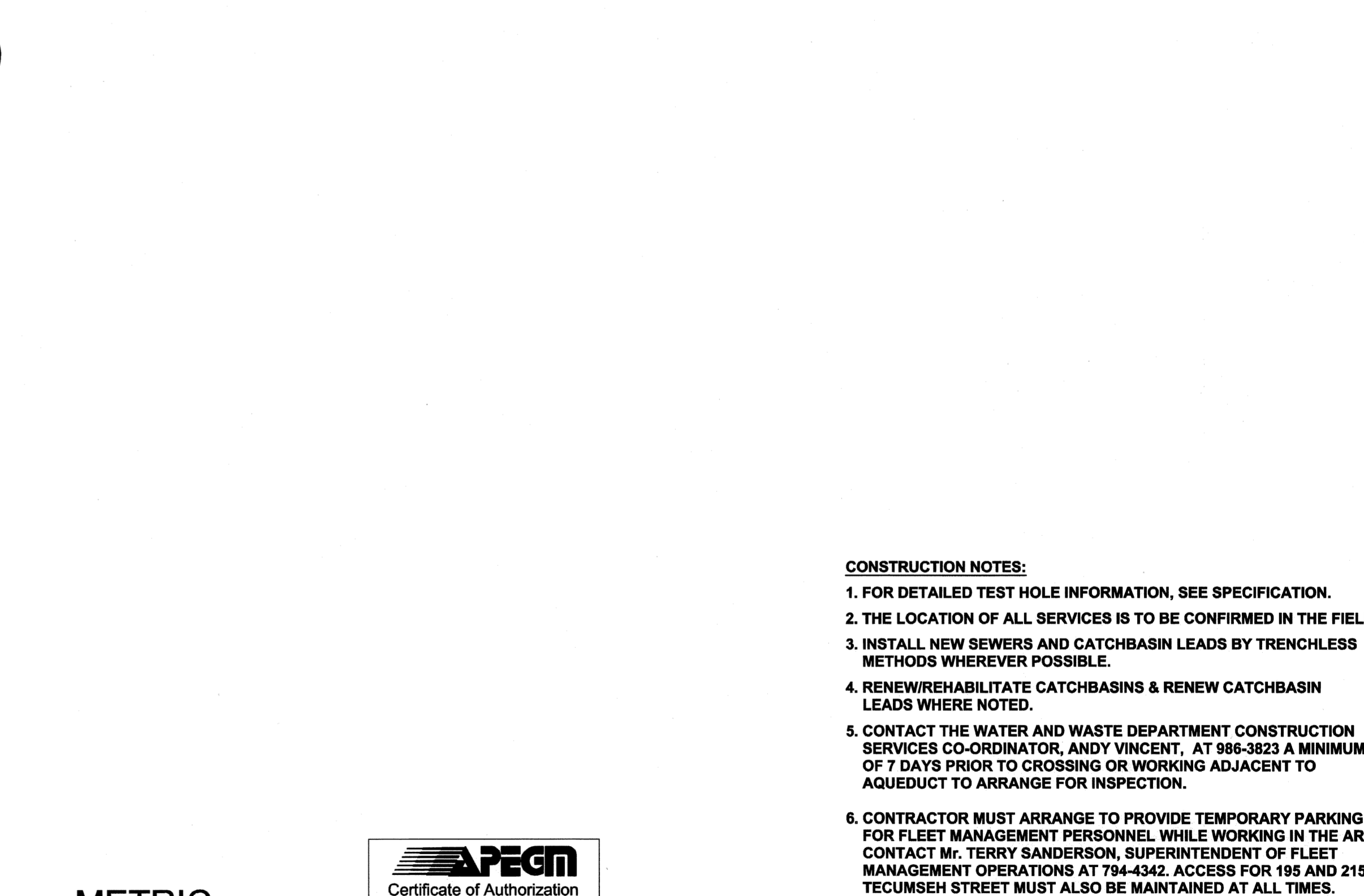
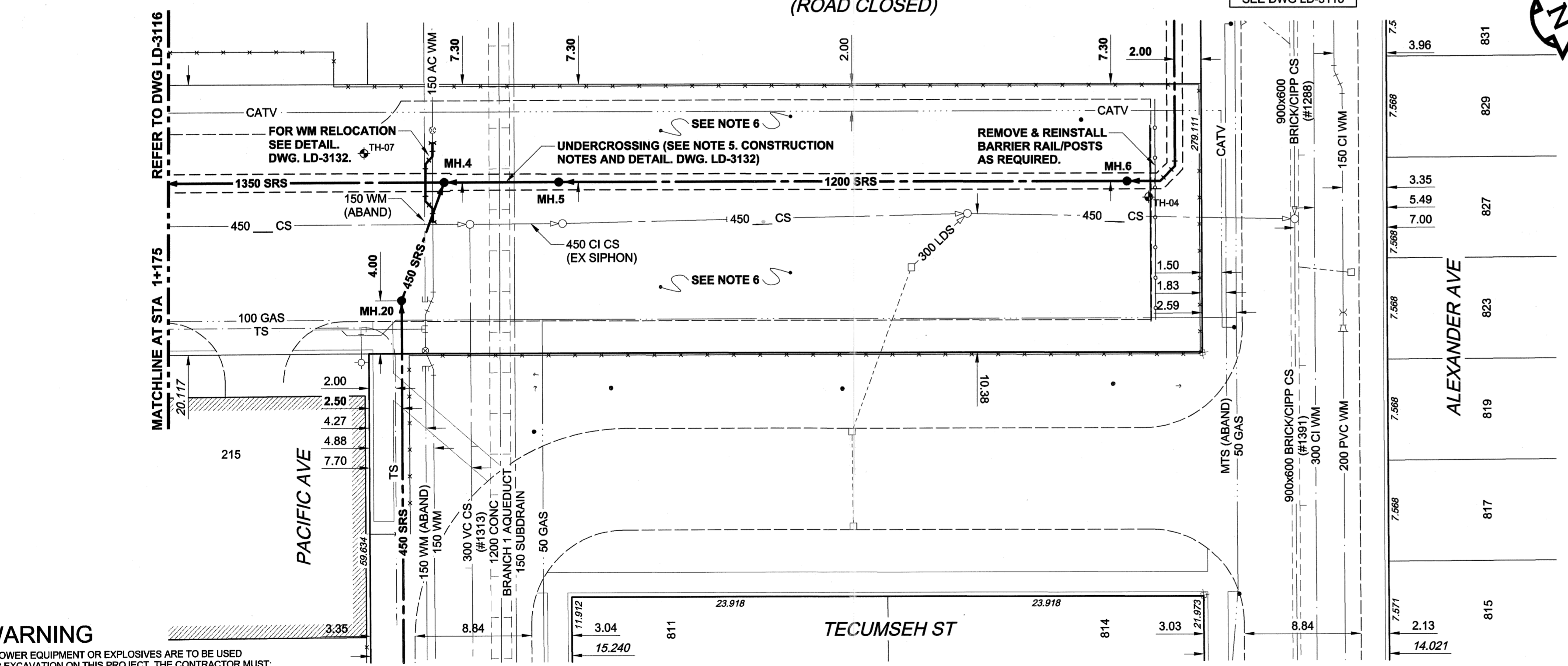

WARNING
 IF POWER EQUIPMENT OR EXPLOSIVES ARE TO BE USED FOR EXCAVATION ON THIS PROJECT, THE CONTRACTOR MUST:
 1) NOTIFY THE GAS COMPANY OF THE PROPOSED LOCATION OF EXCAVATION.
 2) TAKE PRECAUTION TO AVOID DAMAGE TO GAS COMPANY INSTALLATIONS.
 SEE PROVINCIAL REGULATION 140/92 FOR DETAILS

FOR FURTHER INFO SEE DWG LD-3127

FOR FURTHER INFO SEE DWG LD-3118

EXISTING	LEGEND - PLAN	NEW	EXISTING	LEGEND - PLAN	NEW	EXISTING	LEGEND - PROFILE	NEW
150 mm WM	WATERMAIN	150 mm WM	CURB STOP	REDUCER	150 mm WM	WATERMAIN	HYDRANT	150 mm WM
300 mm LDS	LAND DRAINAGE SEWER	300 mm LDS	VALVE	COUPLING	300 mm LDS	LAND DRAINAGE SEWER	VALVE	300 mm LDS
250 mm WWS	WASTE WATER SEWER	250 mm WWS	ANODE	HYDRO	250 mm WWS	WASTE WATER SEWER	PAVEMENT CROWN	250 mm WWS
MANHOLE	MANHOLE	MANHOLE	MTS	MTS	MANHOLE	MANHOLE	N/W PROPERTY LINE	MANHOLE
CATCH BASIN	CATCH BASIN	CATCH BASIN	GAS	GAS	CATCH BASIN	CATCH BASIN	S/E PROPERTY LINE	CATCH BASIN
CURB INLET	CURB INLET	CURB INLET	TESTHOLE	TESTHOLE	CURB INLET	CURB INLET	N/W GUTTER	CURB INLET
CULVERT	CULVERT	CULVERT	LAMP STANDARD	LAMP STANDARD	CULVERT	CULVERT	S/E GUTTER	CULVERT
PIPE ABANDONMENTS	PIPE ABANDONMENTS	PIPE ABANDONMENTS	TREE	TREE	PIPE ABANDONMENTS	PIPE ABANDONMENTS		PIPE ABANDONMENTS
SURVEY BAR	SURVEY BAR	SURVEY BAR			SURVEY BAR	SURVEY BAR		SURVEY BAR

LOCATION APPROVED UNDERGROUND STRUCTURES

SUPR. U/G STRUCTURES COMMITTEE DATE

NOTE: LOCATION OF UNDERGROUND STRUCTURES AS SHOWN ARE BASED ON THE BEST INFORMATION AVAILABLE. BUT NO GUARANTEE IS GIVEN THAT ALL EXISTING UTILITIES ARE SHOWN OR THAT THE GIVEN LOCATIONS ARE EXACT. CONFIRMATION OF EXISTENCE AND EXACT LOCATION OF ALL SERVICES MUST BE OBTAINED FROM THE INDIVIDUAL UTILITIES BEFORE PROCEEDING WITH CONSTRUCTION.

NO.	ISSUED FOR CONSTRUCTION	05/08/26	ADL
NO.	REVISIONS	YYMMDD	BY

METRIC
 WHOLE NUMBERS INDICATE MILLIMETRES
 DECIMALIZED NUMBERS INDICATE METRES

UMA AECOM

2005 UMA ENGINEERING LTD. ALL RIGHTS RESERVED.

DESIGNED BY	GEB/MM	CHECKED BY	[Signature]
DRAWN BY	ADL	APPROVED BY	[Signature]
HOR. SCALE	1:250	RELEASED FOR CONSTRUCTION	[Signature]
VERT. SCALE	1:50	DATE	05/08/29

APEGM
 Certificate of Authorization
 UMA Engineering Ltd.
 No. 256 Expiry: April 30, 2006

PROFESSIONAL'S SEAL
 PROVINCE OF MANITOBA
 May 26, 2005
 A. NAGY
 REGISTERED PROFESSIONAL ENGINEER
 CONSULTANT DRAWING NO. 03
 D265-177-01-02

THE CITY OF WINNIPEG
 WATER AND WASTE DEPARTMENT

ALEXANDER/BANNATYNE
 COMBINED SEWER RELIEF
 CONTRACT 1B
 TECUMSEH STREET
 155m N OF ELGIN AVENUE
 TO ALEXANDER AVENUE

SHEET 3 OF 18
 CITY DRAWING NUMBER
LD-3117
 REV 0

BID OPPORTUNITY NO. 137-2005

- CONSTRUCTION NOTES:**
- FOR DETAILED TEST HOLE INFORMATION, SEE SPECIFICATION.
 - THE LOCATION OF ALL SERVICES IS TO BE CONFIRMED IN THE FIELD.
 - INSTALL NEW SEWERS AND CATCHBASIN LEADS BY TRENCHLESS METHODS WHEREVER POSSIBLE.
 - RENEW/REHABILITATE CATCHBASINS & RENEW CATCHBASIN LEADS WHERE NOTED.
 - CONTACT THE WATER AND WASTE DEPARTMENT CONSTRUCTION SERVICES CO-ORDINATOR, ANDY VINCENT, AT 986-3823 A MINIMUM OF 7 DAYS PRIOR TO CROSSING OR WORKING ADJACENT TO AQUEDUCT TO ARRANGE FOR INSPECTION.
 - CONTRACTOR MUST ARRANGE TO PROVIDE TEMPORARY PARKING FOR FLEET MANAGEMENT PERSONNEL WHILE WORKING IN THE AREA. CONTACT Mr. TERRY SANDERSON, SUPERINTENDENT OF FLEET MANAGEMENT OPERATIONS AT 794-4342. ACCESS FOR 195 AND 215 TECUMSEH STREET MUST ALSO BE MAINTAINED AT ALL TIMES.