

1 WALL SECTION @ 123 VIEWING  
SCALE 1 : 20

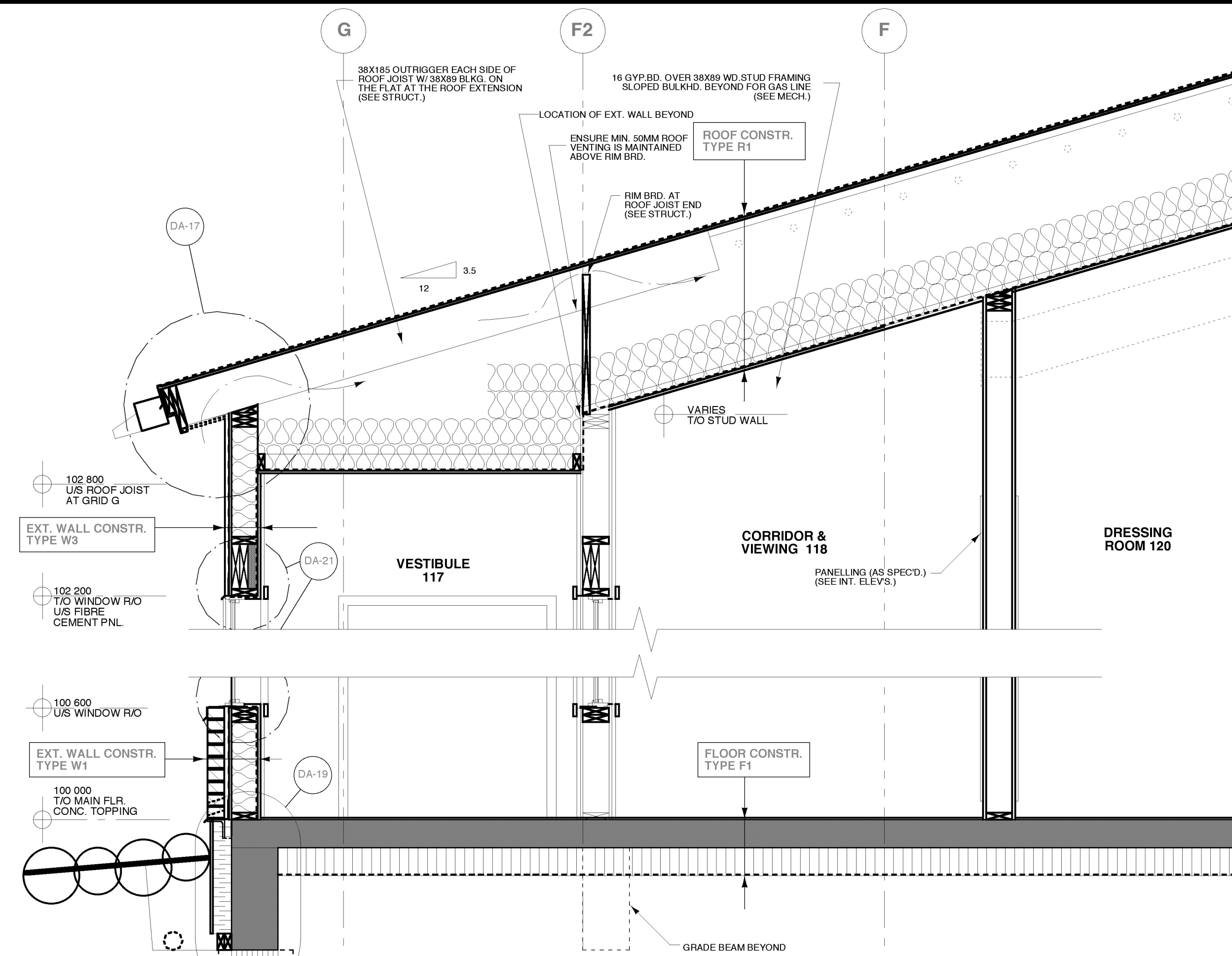

3 WALL SECTION @ VESTIBULE  
SCALE 1 : 20

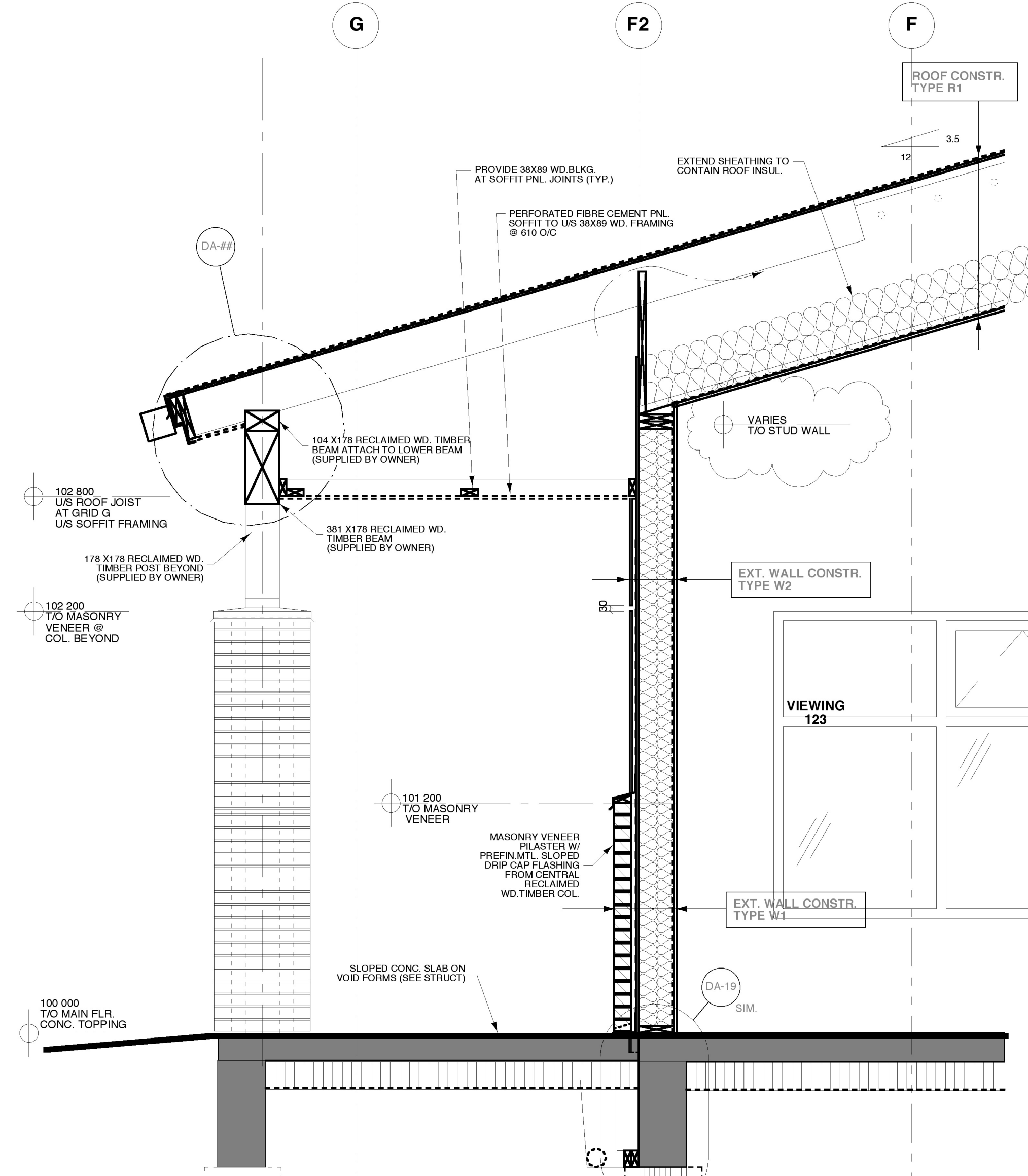

2 WALL SECTION @ SIDE ENTRANCE  
SCALE 1 : 20

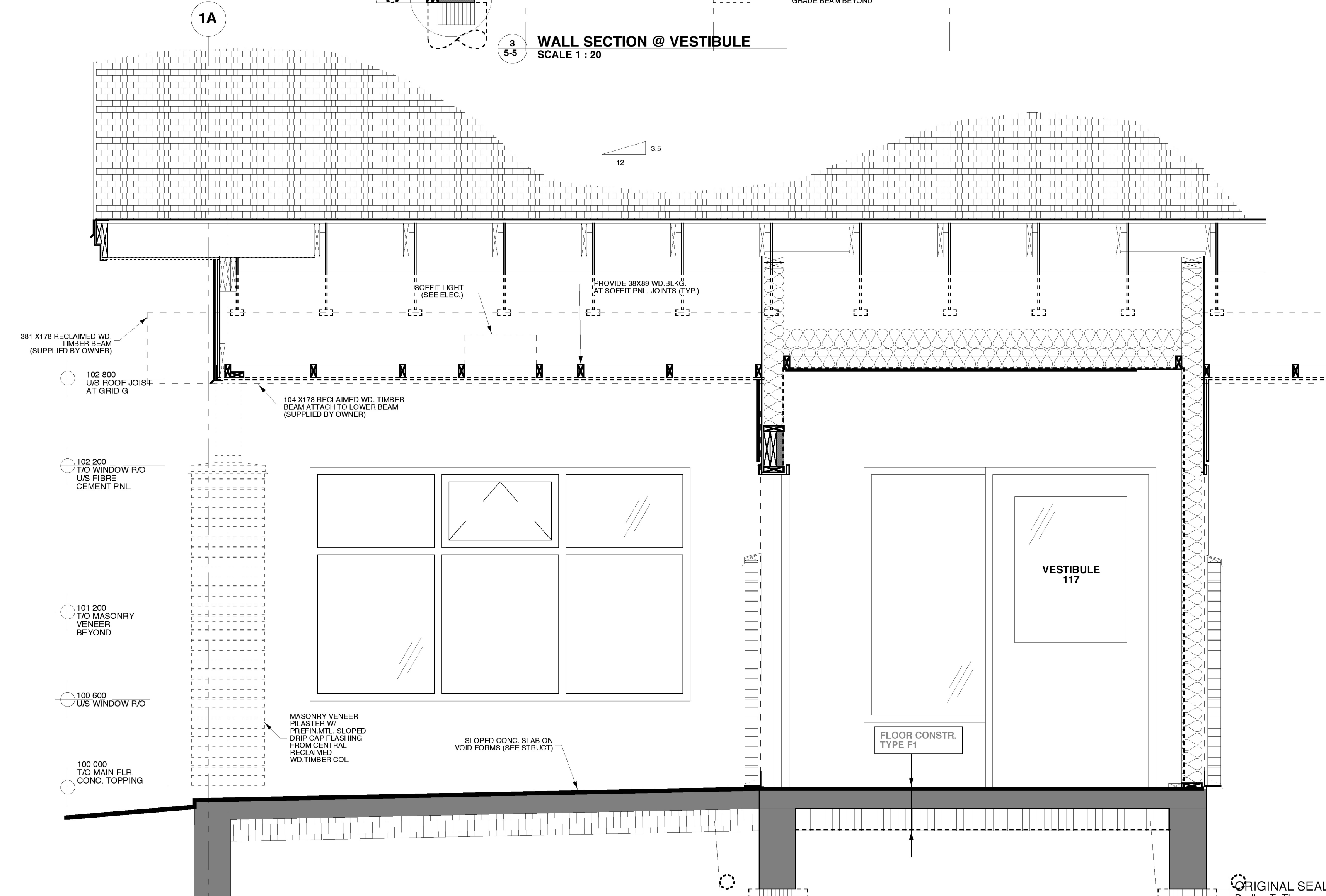

4 WALL SECTION @ SIDE ENTRANCE  
SCALE 1 : 20

REVISIONS		
NO.	DATE	PARTICULARS
0	2003-07-31	ISSUED FOR DESIGN REVIEW
0	2004-07-12	ISSUED - ACCESSIBILITY REVIEW
0	2004-07-12	ISSUED - PUBLIC WORKS REVIEW
0	2004-10-28	FINAL - PUBLIC WORKS REVIEW
0	2004-12-22	ISSUED FOR TENDER
1	2005-03-23	EXPANDED TENDER

GENERAL NOTES

THE CONTRACTOR SHALL VERIFY ALL DIMENSIONS AND OTHER DATA ON SITE PRIOR TO COMMENCEMENT OF WORK. ALL DISCREPANCIES, ERRORS, AND OMISSIONS ARE TO BE REPORTED TO THE ARCHITECT.

DRAWING AND SPECIFICATIONS, AS INSTRUMENTS OF SERVICE, ARE THE PROPERTY OF THE ARCHITECT. THE COPYRIGHT IN THE SAME BEING RESERVED TO HIM.

NO REPRODUCTION MAY BE MADE WITHOUT THE PERMISSION OF THE ARCHITECT, AND WHEN MADE, MUST BEAR HIS NAME. ALL PRINTS TO BE RETURNED TO THE ARCHITECT ON REQUEST.

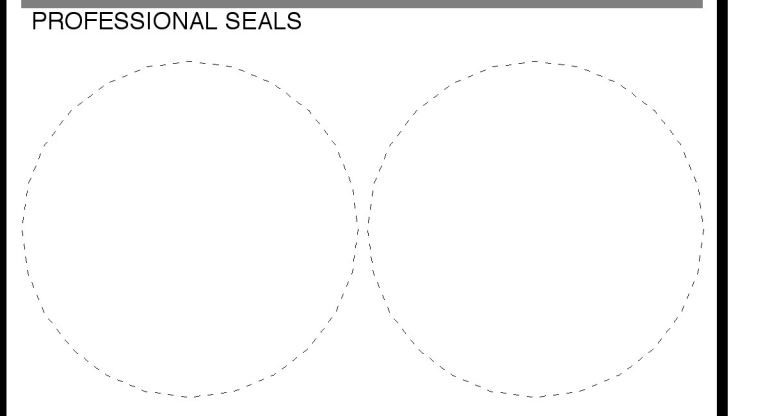

THIS DRAWING MUST NOT BE SCALED.

DRAWING AND SPECIFICATIONS, AS INSTRUMENTS OF SERVICE, ARE THE PROPERTY OF THE ARCHITECT. THE COPYRIGHT IN THE SAME BEING RESERVED TO HIM.

NO REPRODUCTION MAY BE MADE WITHOUT THE PERMISSION OF THE ARCHITECT, AND WHEN MADE, MUST BEAR HIS NAME. ALL PRINTS TO BE RETURNED TO THE ARCHITECT ON REQUEST.



200 -141 Bannatyne Avenue, Winnipeg, Manitoba R3B 0R3  
Telephone - 204.956.0938 Facsimile - 204.943.5597

PROJECT TITLE  
**RED RIVER COMMUNITY CENTRE REDEVELOPMENT**

LOCATION  
WINNIPEG, MB  
293 MURRAY AVENUE

CLIENT  
THE CITY OF WINNIPEG

DRAWING TITLE  
**Wall Sections**

DRAWN PP	APPROVED DT	DRAWING A5-5
SCALE 1:20	DATE ISSUED 2005-03-23	REVISION R-1
JOB NUMBER 2003-06	DATE PLOTTED 3/22/05	

ORIGINAL SEALED BY:  
Dudley T. Thompson  
B.E.S. B.Arch. M.R.A.I.C.  
M.A.A. O.A.A. S.A.A.  
Date: 2005-03-XX