

1
4-2
N/S BUILDING SECTION - (through Dressing Room and Mechanical Room)
SCALE 1 : 75

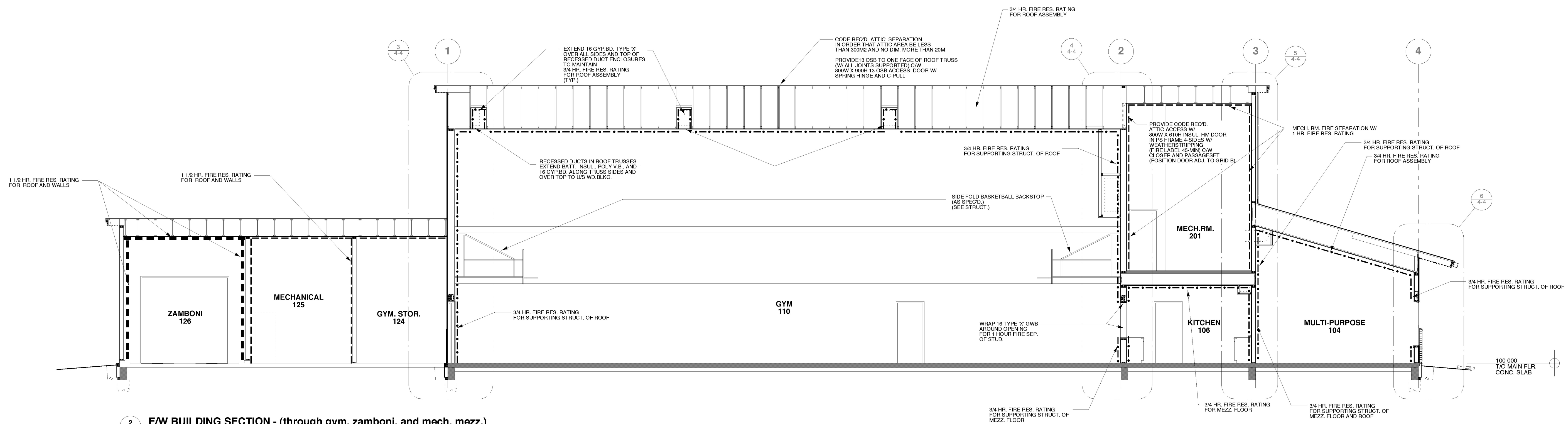

2
4-2
E/W BUILDING SECTION - (through gym, zamboni, and mech. mezz.)
SCALE 1 : 75

REVISIONS		
NO.	DATE	PARTICULARS
0	2003-07-31	ISSUED FOR DESIGN REVIEW
0	2004-07-12	ISSUED - ACCESSIBILITY REVIEW
0	2004-07-12	ISSUED - PUBLIC WORKS REVIEW
0	2004-10-28	FINAL - PUBLIC WORKS REVIEW
0	2004-12-22	ISSUED FOR TENDER
1	2005-03-23	EXPANDED TENDER

- GENERAL NOTES**
- REFER TO MBC CODE ANALYSIS ON COVER DWG. A1-0 STATING MEZZANINE FLOOR AND ROOFS AND COMBUSTIBLE WALLS SUPPORTING THEM ARE TO BE PROTECTED W/ 3/4 HR. FIRE RES. RATING. (THEREFORE ENSURE 16 GYP BD. (TYPE 'X') IS APPLIED TO US OF ALL WOOD ROOFS AND WOOD SUPPORTING WALLS HAVE 16 GYP BD. (TYPE 'X') APPLIED OVER THE STUDS.
 - AT WOOD WALLS SUPPORTING A WOOD ROOF STRUCTURE WRAP 16 TYPE 'X' GWB INTO OPENINGS. (TYP.)
 - KNOCK OUT HOLES IN TJI ROOF JOISTS TO ALLOW CROSS VENTILATION
 - AT CURVED WALLS REPLACE WALL BASE, SILL AND TOP PLATES W/ 18 PLY SHEATHING CUT TO RADIUS AND LAYERED UP TO HT. OF TYP. PLATES.

FIRE SEPARATION LEGEND

---	3/4 HR. FIRE SEPARATION
---	1 HR. FIRE SEPARATION

PROFESSIONAL SEALS

THIS DRAWING MUST NOT BE SCALED.
 THE CONTRACTOR SHALL VERIFY ALL DIMENSIONS AND OTHER DATA ON SITE PRIOR TO COMMENCEMENT OF WORK. ALL DISCREPANCIES, ERRORS, AND OMISSIONS ARE TO BE REPORTED TO THE ARCHITECT.
 DRAWING AND SPECIFICATIONS, AS INSTRUMENTS OF SERVICE, ARE THE PROPERTY OF THE ARCHITECT. THE COPYRIGHT IN THE SAME BEING RESERVED TO HIM.
 NO REPRODUCTION MAY BE MADE WITHOUT THE PERMISSION OF THE ARCHITECT, AND WHEN MADE, MUST BEAR HIS NAME. ALL PRINTS TO BE RETURNED TO THE ARCHITECT ON REQUEST.



200 -141 Bannatyne Avenue, Winnipeg, Manitoba R3B 0R3
 Telephone - 204.956.0938 Facsimile - 204.943.5597

PROJECT TITLE
RED RIVER COMMUNITY CENTRE REDEVELOPMENT

LOCATION
 WINNIPEG, MB
 293 MURRAY AVENUE

CLIENT
 THE CITY OF WINNIPEG

DRAWING TITLE
Building Sections

DRAWN	APPROVED	DRAWING
PP	DT	A4-2
SCALE	DATE ISSUED	
1:75	2005-03-23	
JOB NUMBER	DATE PLOTTED	REVISION
2003-06	3/24/05	R-1

ORIGINAL SEALED BY:
 Dudley T. Thompson
 B.E.S. B.Arch. M.R.A.I.C.
 M.A.A. O.A.A. S.A.A.
 Date: 2005-03-23