

1 East Elevation  
A3-2 Scale: 1:75

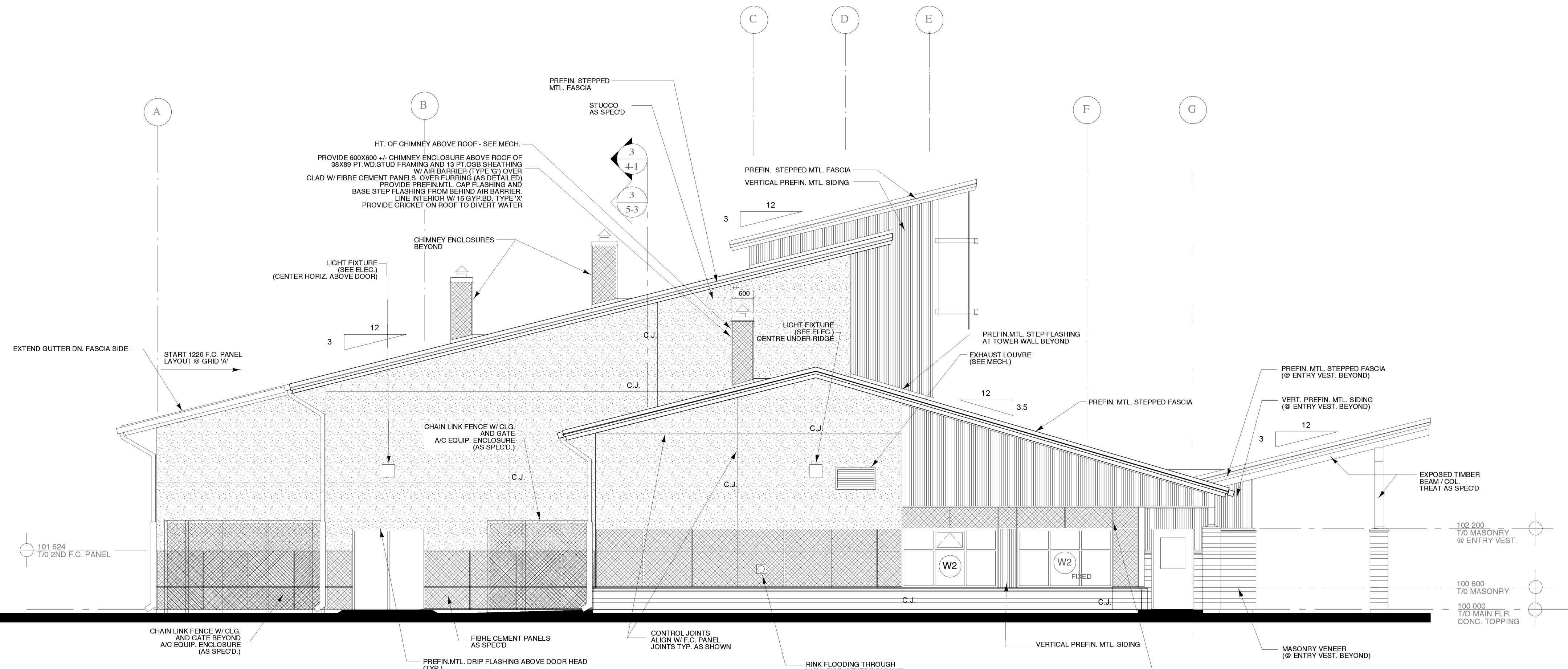

2 West Elevation  
A3-2 Scale: 1:75

REVISIONS		
NO.	DATE	PARTICULARS
0	2003-07-31	ISSUED FOR DESIGN REVIEW
0	2004-07-12	ISSUED - ACCESSIBILITY REVIEW
0	2004-07-12	ISSUED - PUBLIC WORKS REVIEW
0	2004-10-28	FINAL - PUBLIC WORKS REVIEW
0	2004-12-22	ISSUED FOR TENDER
1	2005-03-23	EXPANDED TENDER

- GENERAL NOTES**
- FOR EXTERIOR WINDOW TYPES SEE SPEC SECTION 06072 DOOR AND FRAME SCHEDULE EXTERIOR WINDOW TYPES
  - TREAT EXTERIOR TIMBER COLUMNS AND BEAMS (AS SPEC.)
  - PROVIDE PREFIN. MTL. DRIP FLASHINGS AT HEAD OF STL. DOORS AND STEEL EXT. GIRLIES AND PREFIN. ALUM. DRIP FLASHINGS AT HEAD OF ALUM. DOORS AND WINDOWS AND FIBREGLASS WINDOWS (TYP.)
  - PROVIDE PREFIN. ALUM. FLASHINGS AT ALUM. WINDOWS AND FIBREGLASS WINDOWS (TYP.)
  - FOR FIBRE CEMENT PANEL DETAILS SEE DA-10, DA-10A, DA-10B, DA-10C, DA-10D, DA-10E
  - PROVIDE LEXAN PROTECTIVE SHEET OVER ALL INDIVIDUAL EXTERIOR WINDOW PANS (SEE SPEC.) (SEE DETAILS DA-25, DA-26)

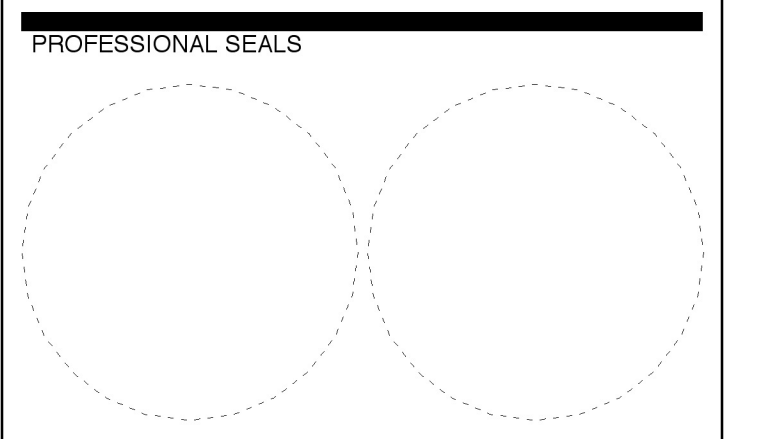

THIS DRAWING MUST NOT BE SCALED.  
THE CONTRACTOR SHALL VERIFY ALL DIMENSIONS AND OTHER DATA ON SITE PRIOR TO COMMENCEMENT OF WORK. ALL DISCREPANCIES, ERRORS, AND OMISSIONS ARE TO BE REPORTED TO THE ARCHITECT.  
DRAWING AND SPECIFICATIONS, AS INSTRUMENTS OF SERVICE, ARE THE PROPERTY OF THE ARCHITECT. THE COPYRIGHT IN THE SAME BEING RESERVED TO HIM.  
NO REPRODUCTION MAY BE MADE WITHOUT THE PERMISSION OF THE ARCHITECT, AND WHEN MADE, MUST BEAR HIS NAME. ALL PRINTS TO BE RETURNED TO THE ARCHITECT ON REQUEST.



200 - 141 Bannatyne Avenue, Winnipeg, Manitoba R3B 0R3  
Telephone - 204.956.0938 Facsimile - 204.943.5597

PROJECT TITLE  
**RED RIVER COMMUNITY CENTRE REDEVELOPMENT**

LOCATION  
**WINNIPEG, MB  
293 MURRAY AVENUE**

CLIENT  
**THE CITY OF WINNIPEG**

DRAWING TITLE  
**Exterior Elevations**

200 - 141 Bannatyne Avenue, Winnipeg, Manitoba R3B 0R3  
Telephone - 204.956.0938 Facsimile - 204.943.5597

PROJECT TITLE		
DRAWN	APPROVED	DRAWING
GK/SL	DT	<b>A3-2</b>
SCALE	DATE ISSUED	
1:75	2005-03-23	
JOB NUMBER	DATE PLOTTED	REVISION
2003-06	3/23/05	<b>R-1</b>

ORIGINAL SEALED BY:  
Dudley T. Thompson  
B.E.S. B.Arch. M.R.A.I.C.  
M.A.A. O.A.A. S.A.A.  
Date: 2005-03-XX