

A1, B1 & B2 Construction (2022)

- steel deck
- 5/8" drywall
- SBS torch applied VB
- 2% sloped type 2 EPS min 2"
- 2" polyisocyanurate
- 3/8" Securock
- SBS torch grade base sheet
- SBS torch grade cap sheet

C2 Construction (2016)

- steel deck
- 1/2" drywall
- Siplast Paradlene 20 TG VB
- 2% sloped type 2 EPS min 1"
- 2" polyisocyanurate
- 1" rock wool cover board
- Siplast Paradlene 20 TG base
- Siplast Parafor 30 TG cap

Approx. Area

- sq.m.
- A1 = 228
- A2 = 837
- A3 = 205
- B1 = 61
- B2 = 155
- C2 = 836
- D2 = 579
- Total = 2901

Typical Parapet Detail

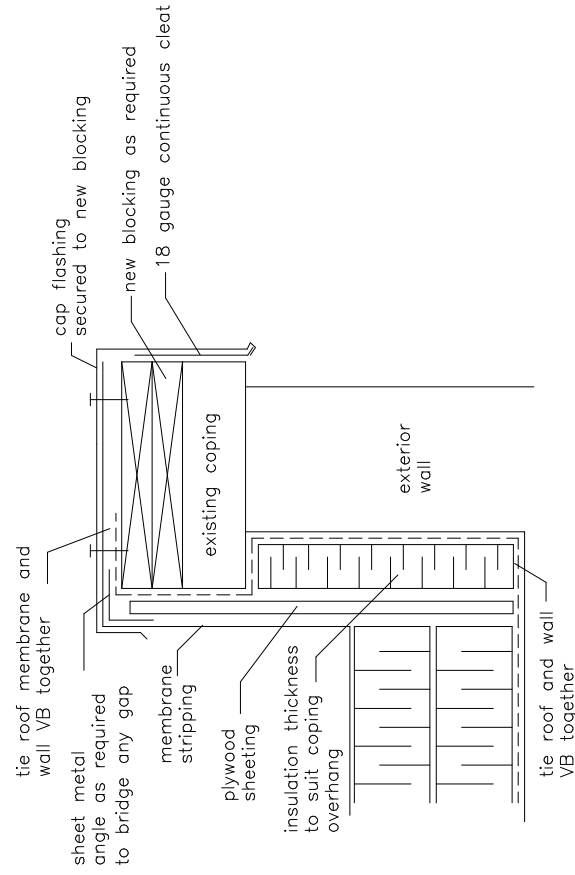

Drain Sump

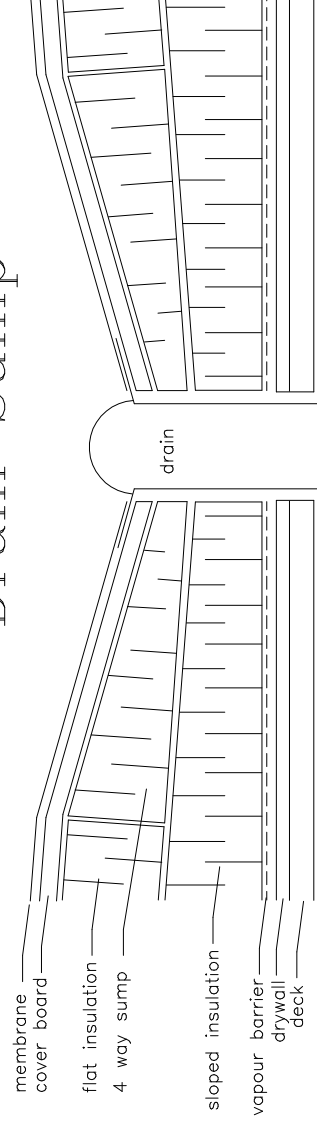

- Notes:**
- .01 Contractor is responsible for site verifications of all dimensions
 - .02 Drawings are not to be scaled for estimating purposes
 - .03 All areas given are approximate
 - .04 Contractor is responsible for site verification of existing roof constructions
- Stated scale is when in 11x17 format

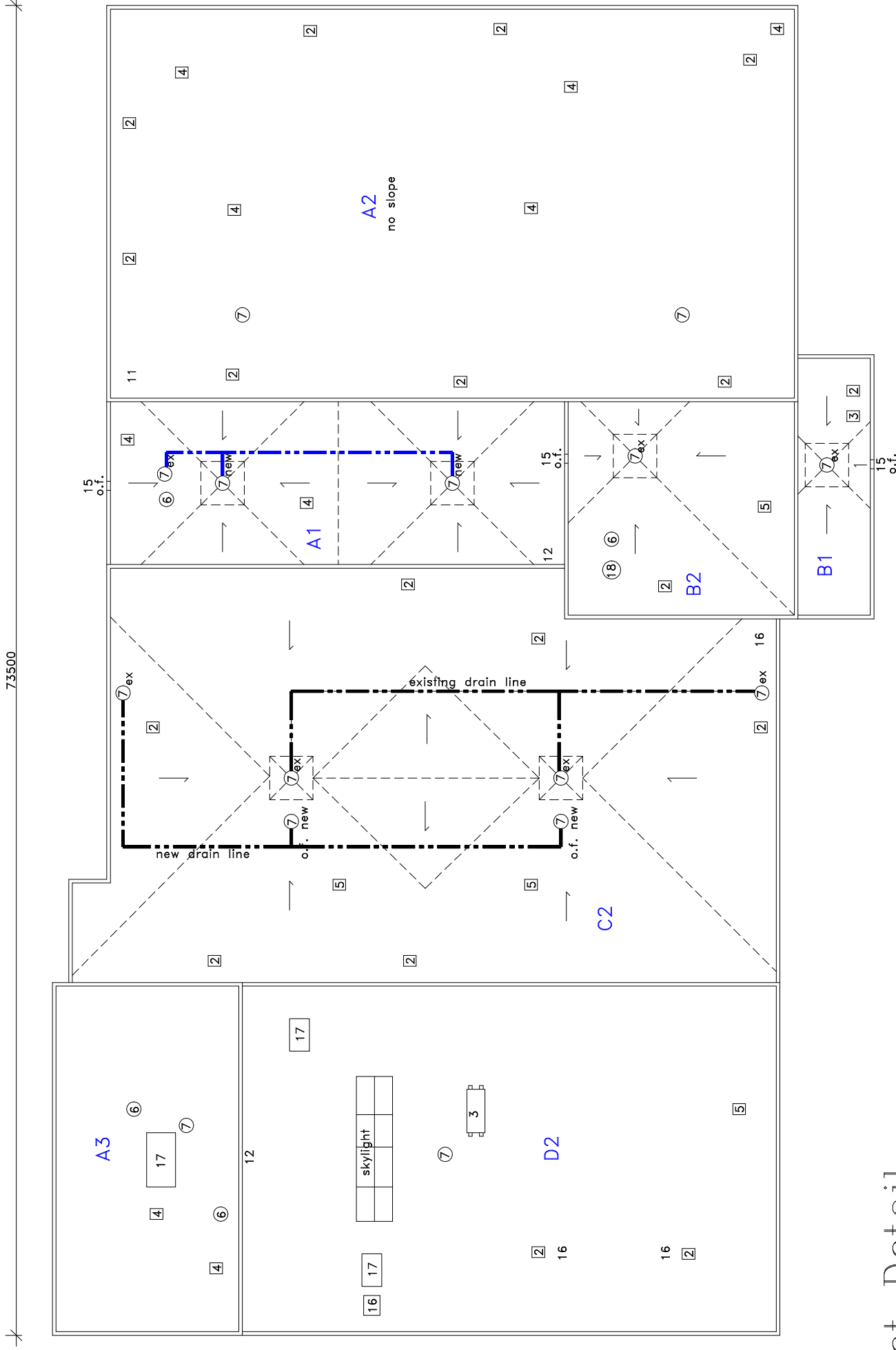

GRAPHIC LEGEND

- Parapet
- Gas line
- Gravel stop
- Control joint
- Expansion joint
- Existing drain line
- New insulated drain pipe
- Area Label
- X = leak
- ☒ = attic vent

area no. of stories

KEYNOTE LEGEND

- 1 core sample
- 2 chimney
- 3 AC unit
- 4 vent hood
- 5 ventilator
- 6 vent pipe
- 7 roof drain
- 8 skylight
- 9 eavestrough
- 10 firewall
- 11 antenna
- 12 ladder
- 13 stub column
- 14 roof hatch
- 15 scupper
- 16 pitch box
- 17 HVAC unit
- 18 capped curb
- 19 flag pole
- 20 electrical mast
- 21 cooling tower
- 22 splash pad
- 23 splash pan
- 24 downspout/rainwater leader
- 25 back slope
- 26 cant
- 27 increase slope to drain
- 28 cricket
- 29 parapet/wide flashing
- 30 life line anchor



Agassiz Consulting Group Ltd.
 Box 41, Warren, Manitoba ROC 3E0
 Office Phone: (204) 383-5538

Project: Commercial Building
 195 Tecumseh
 Winnipeg, MB

Date: March 7, 2022

Drawing No. R-2

File no: 4813-22

Scale: 1:300