

**PLAN AT EL. 233.172**  
NTS REF. DRAWING SEP-409

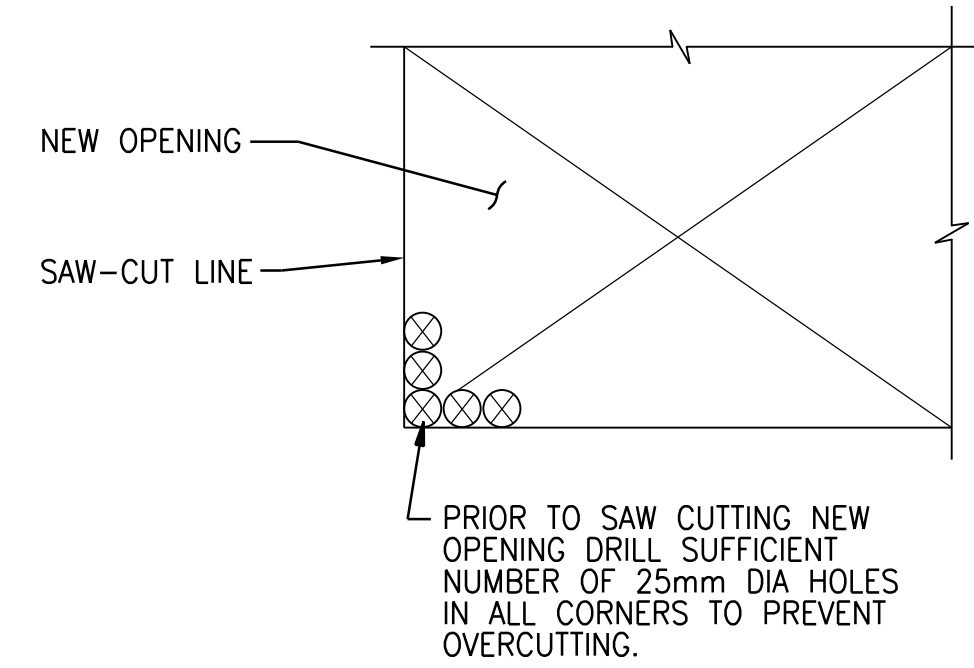

EXISTING WALL ELEVATION OR SLAB PLAN DETAIL

**NOTES:**

1. LOCATE ANY EXISTING UTILITIES THAT COULD BE AFFECTED WITH DEMOLITION. REPORT TO THE CONTRACT ADMINISTRATOR IF ANY UTILITIES ARE FOUND.
2. STAY WITHIN LIMITS OF OPENING, DO NOT OVERCUT.
3. BURN BACK EXPOSED REINFORCING 25mm AND DRY PACK WITH NON-SHRINK GROUT.

**NEW OPENING THROUGH EXISTING WALL OR SLAB**

NTS

0330-808

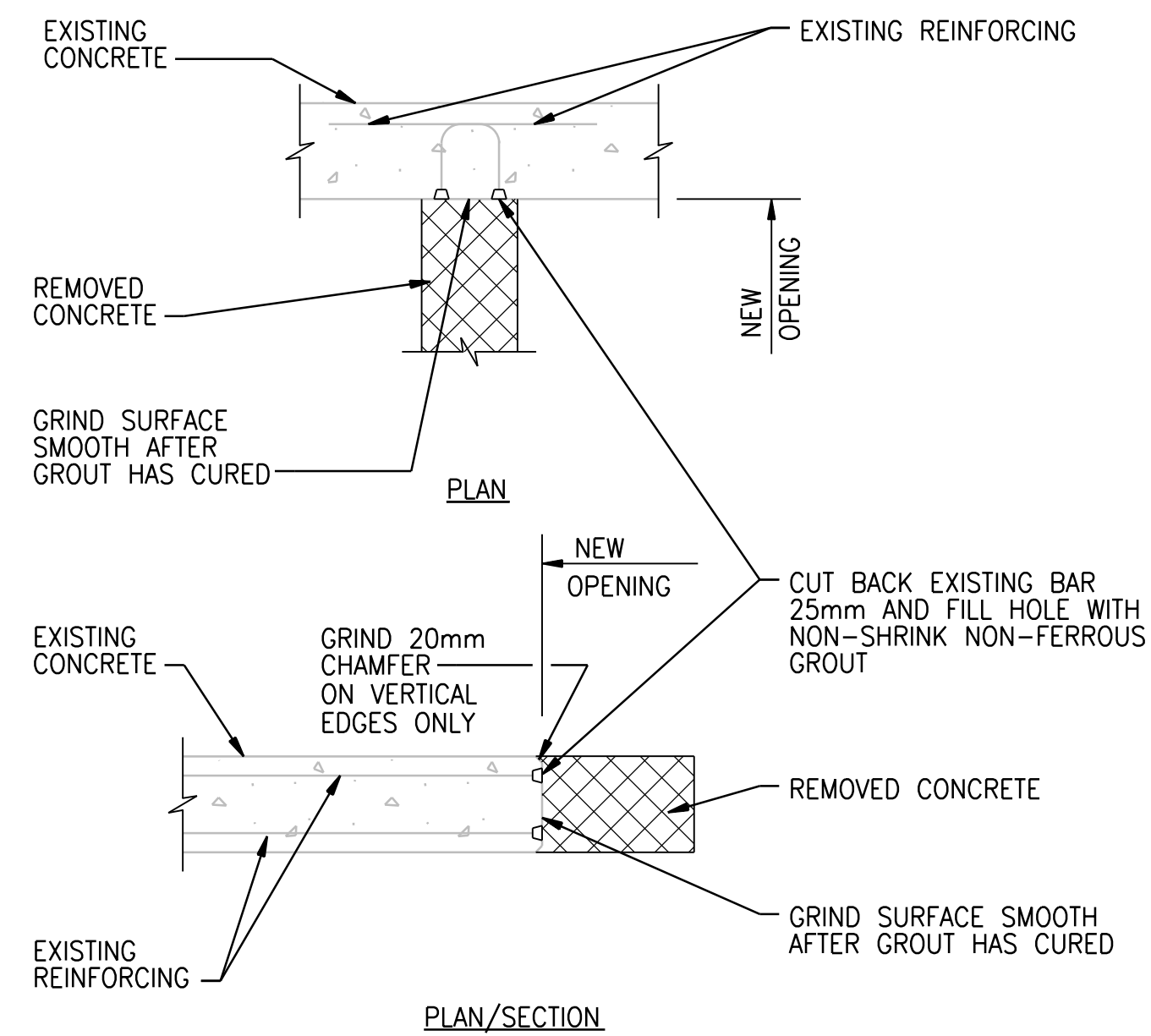

**NEW OPENING IN EXISTING WALL OR SLAB**

NTS

0330-817

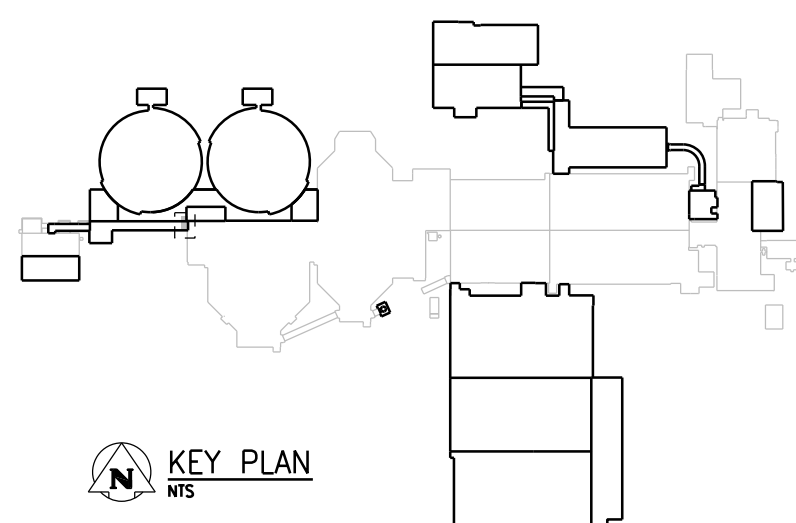

**NOTES:**

1. REFER TO DRAWING 4-0102-DGAD-A001 FOR DEMOLITION NOTES AND LEGEND.



NO.	REVISIONS	DATE	DESIGN	CHECK
01	ISSUED FOR ADDENDUM NO. 3	07/2014	J.L.	B.W.
00	ISSUED FOR TENDER	06/2014	G.O.	B.W.

**CH2MHILL**  
SNC-LAVALIN

DESIGNED BY: E. LUJ  
DRAWN BY: G. OMORI  
SCALE: NTS

CHECKED BY: B. WILLIAMSON  
APPROVED BY: J. CHENG  
ISSUED FOR CONSTRUCTION BY: DATE:

DATE: 2014/06/27  
CONSULTANT NO.: 474248

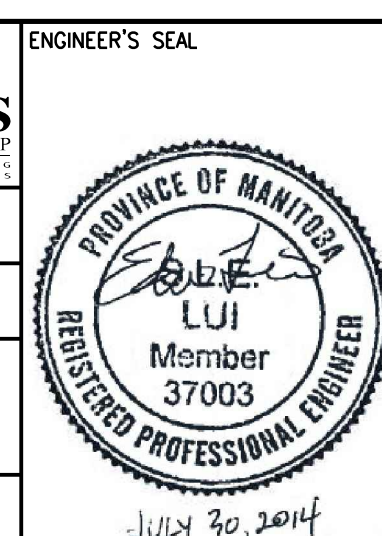

**THE CITY OF WINNIPEG**  
Winnipeg WATER AND WASTE DEPARTMENT

SOUTH END WATER POLLUTION CONTROL CENTRE  
SEWPC UPGRADING/EXPANSION PROJECT  
GENERAL SECONDARY CLARIFIER PLAN

CITY DRAWING NUMBER: 4-0102-DGAD-S004  
SHEET: 001  
REV.: 01  
SIZE: A1