

PRIMARY CLARIFIER NO. 1

PRIMARY CLARIFIER NO. 2

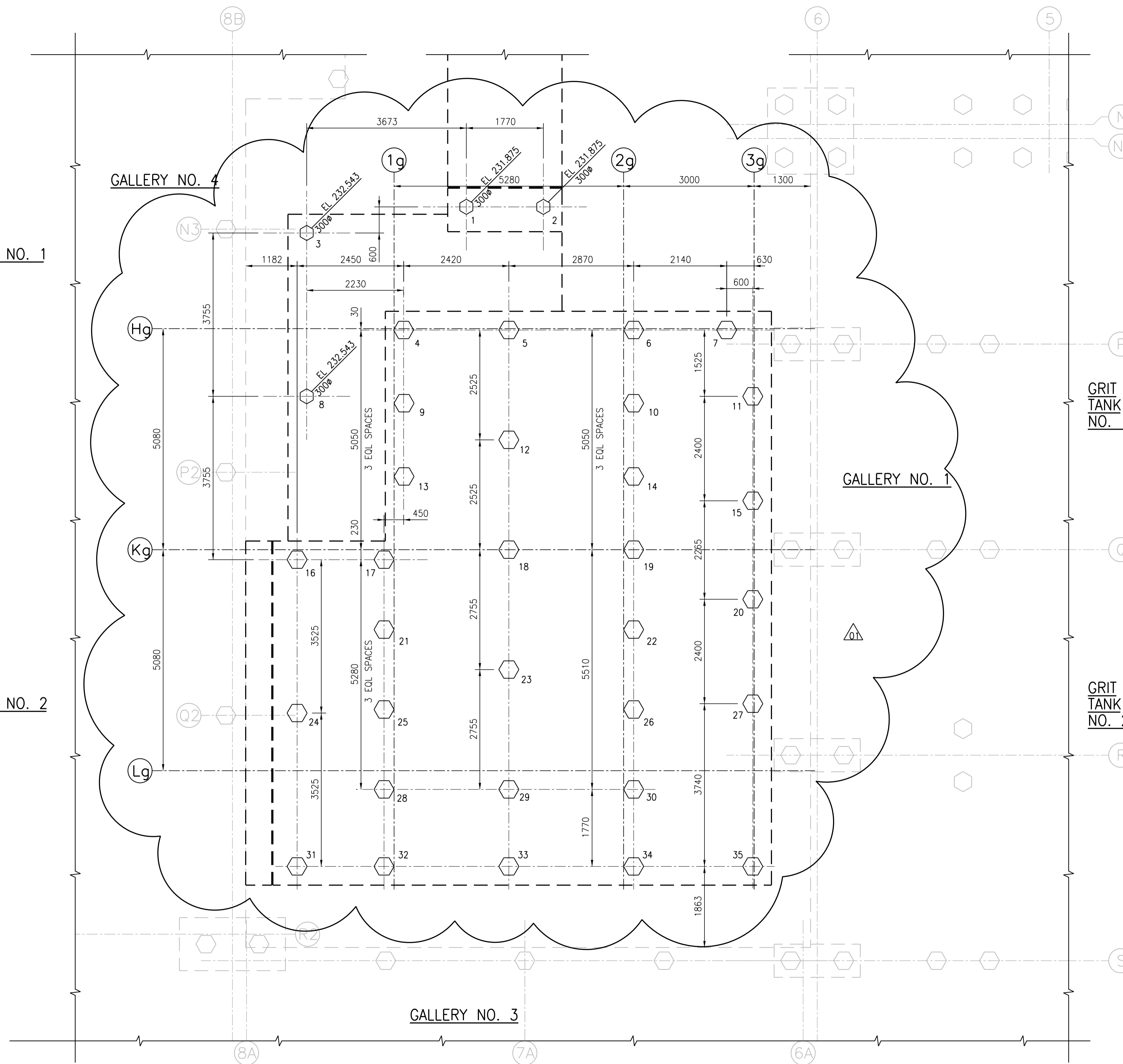

GRIT TANK NO. 1

GRIT TANK NO. 2

GALLERY NO. 3

NOTES:

1. REFER TO DWG 1-0102-SGAD-A001 FOR GENERAL NOTES.
2. REFER TO DWG 1-0102-SGAD-A002 FOR OVERALL SITE PLAN AND SEQUENCING.
3. PILE DIAMETER (D) = 400mm UNLESS NOTED OTHERWISE.
4. PILE CUT-OFF ELEVATION = 227.553 UNLESS NOTED OTHERWISE.
5. ESTIMATED PILE REFUSAL EL 212.000

PILING PLAN

1:50

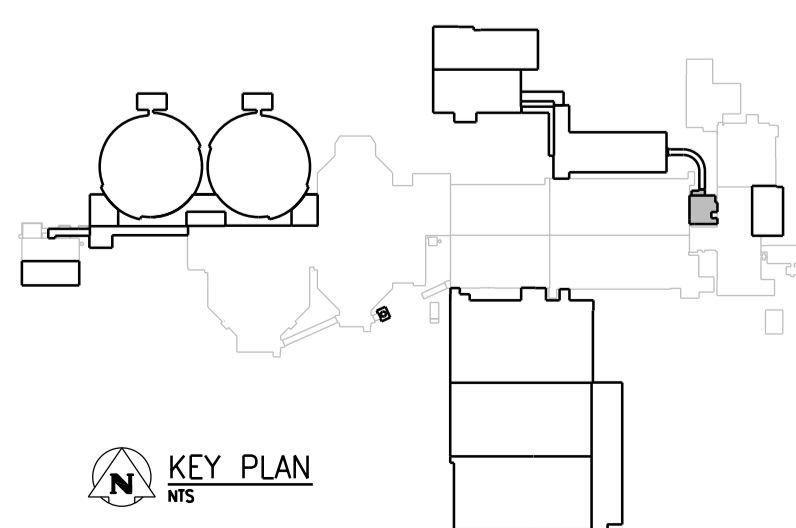

NO.	REVISIONS	DATE	DESIGN	CHECK
01	ISSUED FOR ADDENDUM NO. 1	07/2014	G.O.	B.W.
00	ISSUED FOR TENDER	06/2014	G.O.	B.W.

DESIGNED BY: E. LUI	CHECKED BY: B. WILLIAMSON	ENGINEER'S SEAL	
DRAWN BY: G. OMORI	APPROVED BY: E. LUI		
SCALE: 1:50	ISSUED FOR CONSTRUCTION BY:	DATE: 2014/06/27	
CONSULTANT NO.: 474248			

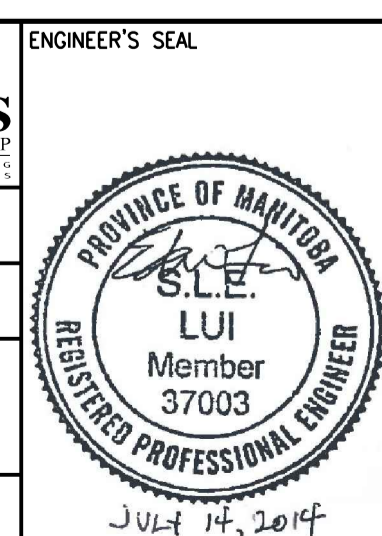

THE CITY OF WINNIPEG
 WATER AND WASTE DEPARTMENT
 SOUTH END WATER POLLUTION CONTROL CENTRE
 SEWPCC UPGRADING/EXPANSION PROJECT
 STRUCTURAL
 VORTEX GRIT BUILDING
 PILING PLAN
 CITY DRAWING NUMBER: 1-0102-SFDW-G002 | SHEET: 001 | REV: 01 | SIZE: A1