

1 NORTHWEST WINGWALL - ELEVATION
28 29 1 : 75

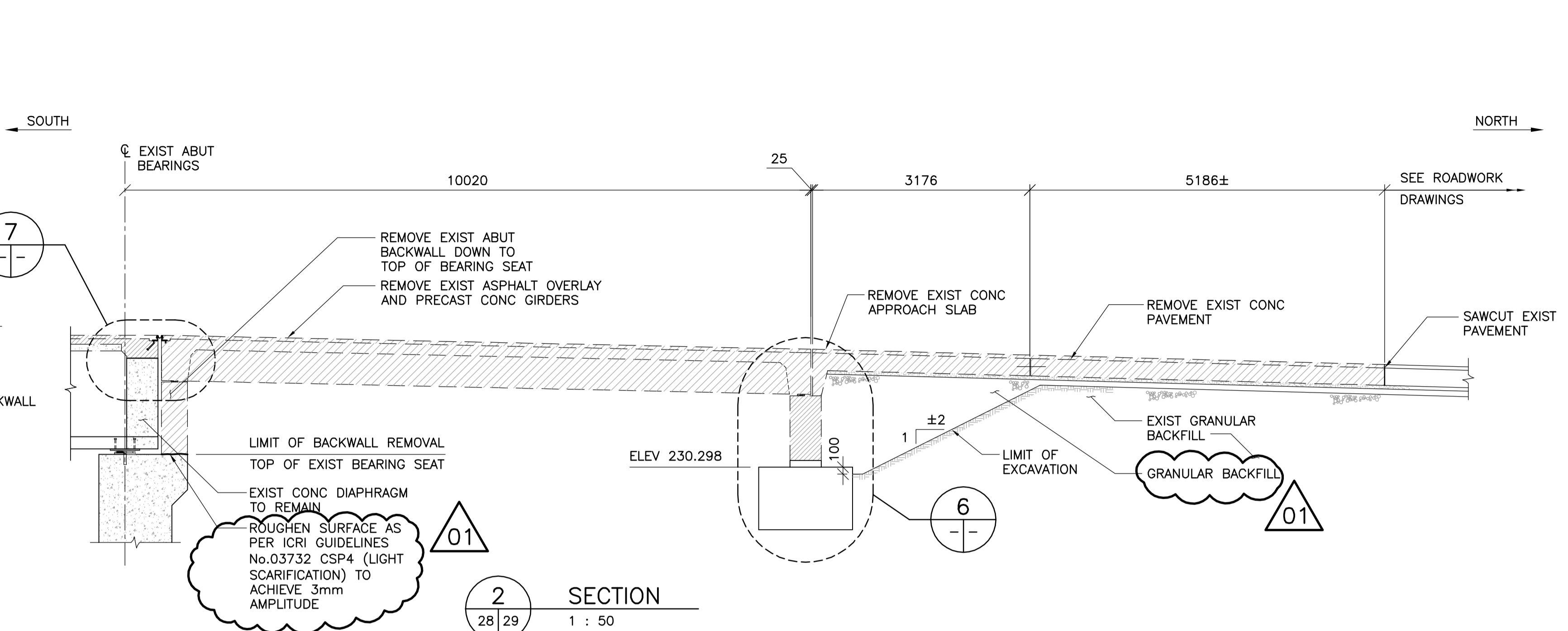

2 SECTION
28 29 1 : 50

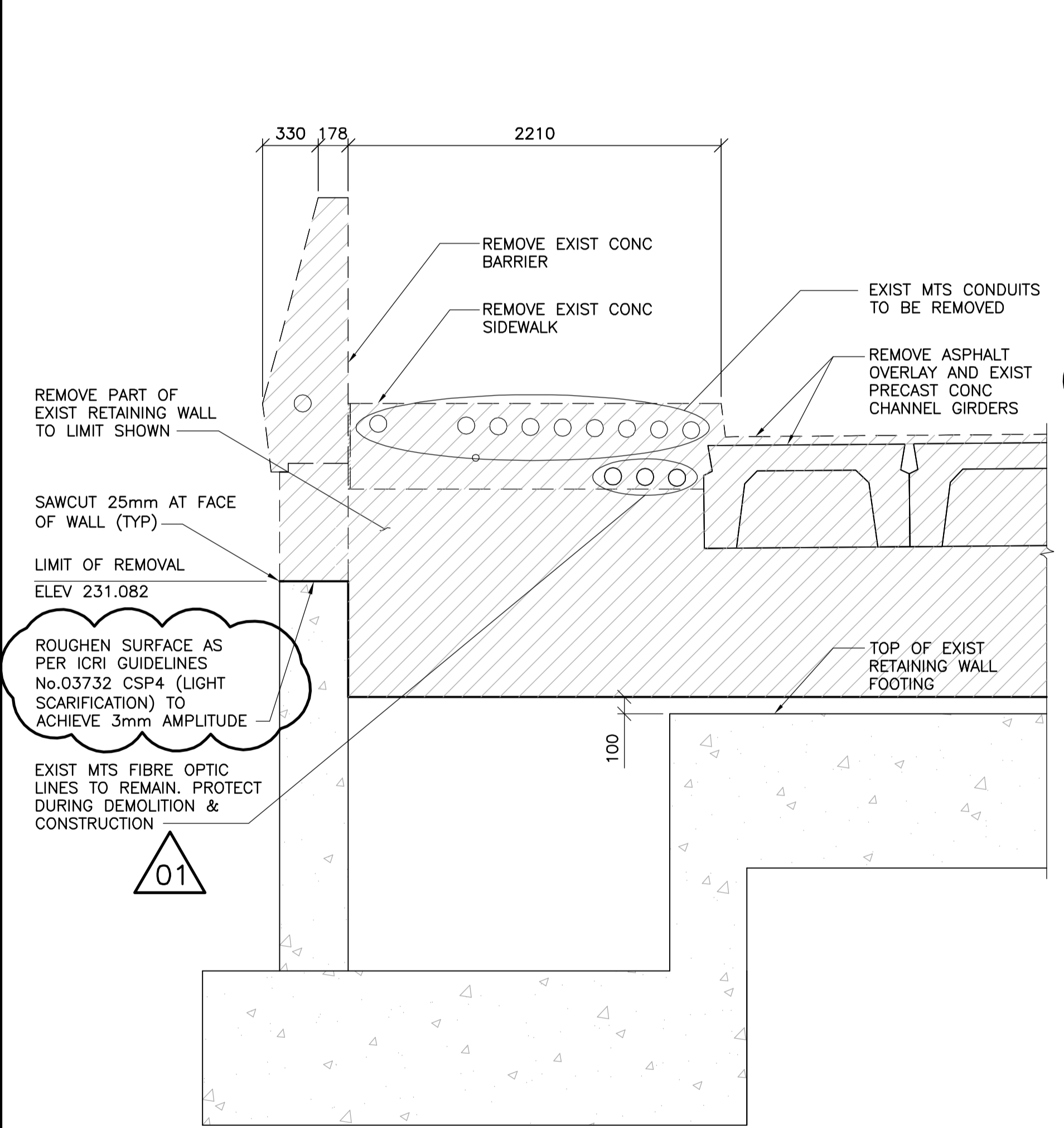

3 SECTION
28 29 1 : 25

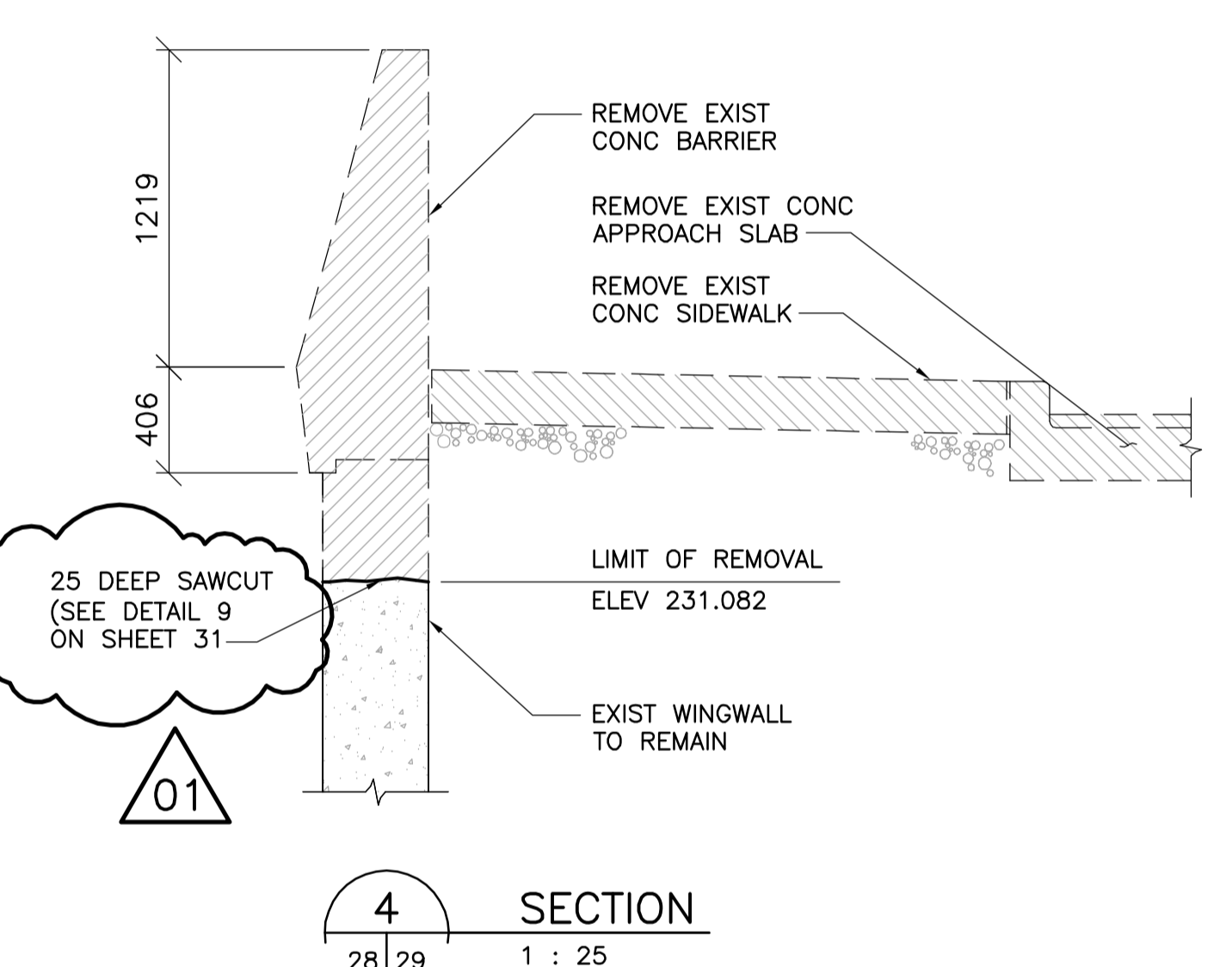

4 SECTION
28 29 1 : 25

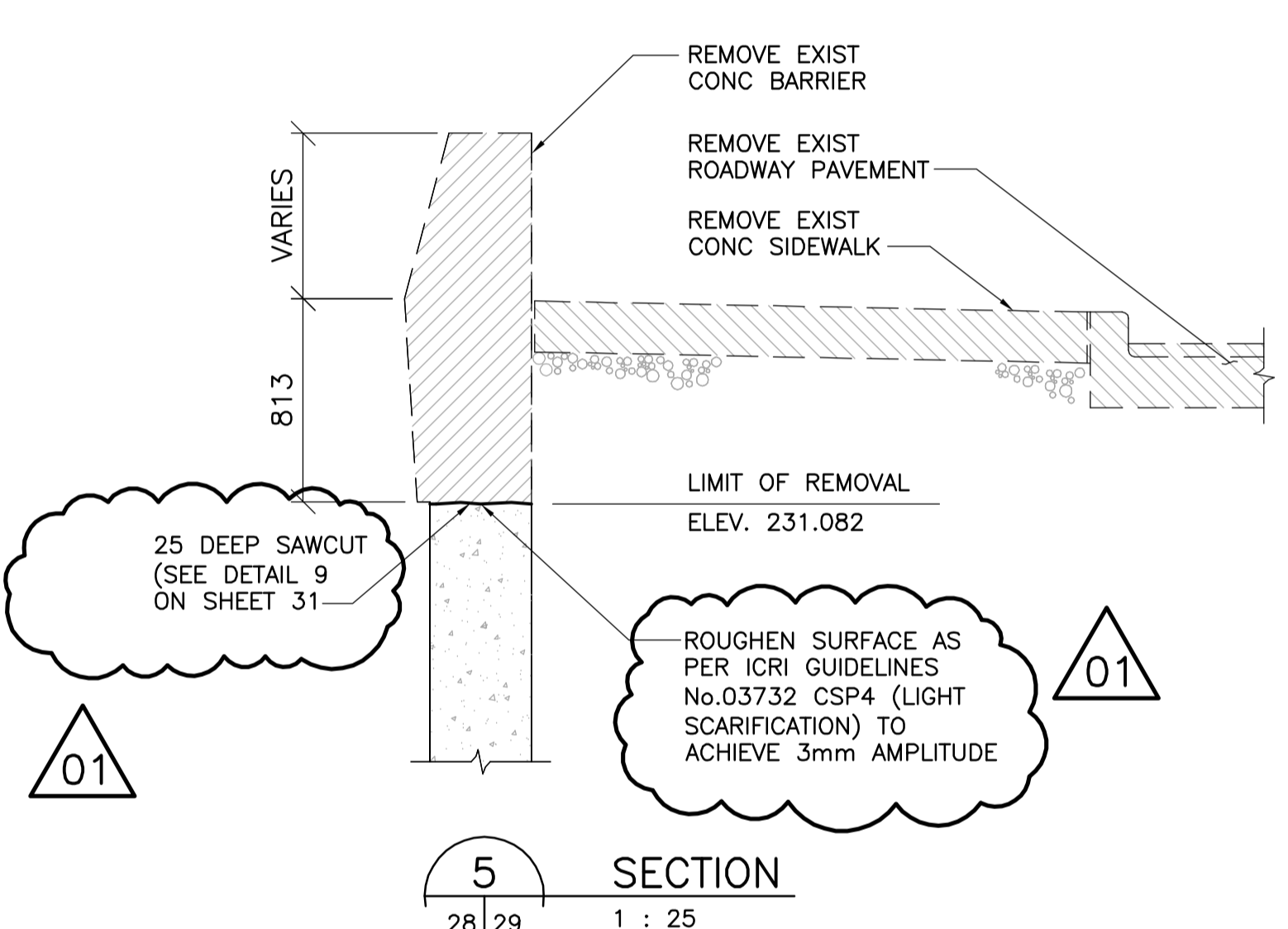

5 SECTION
28 29 1 : 25

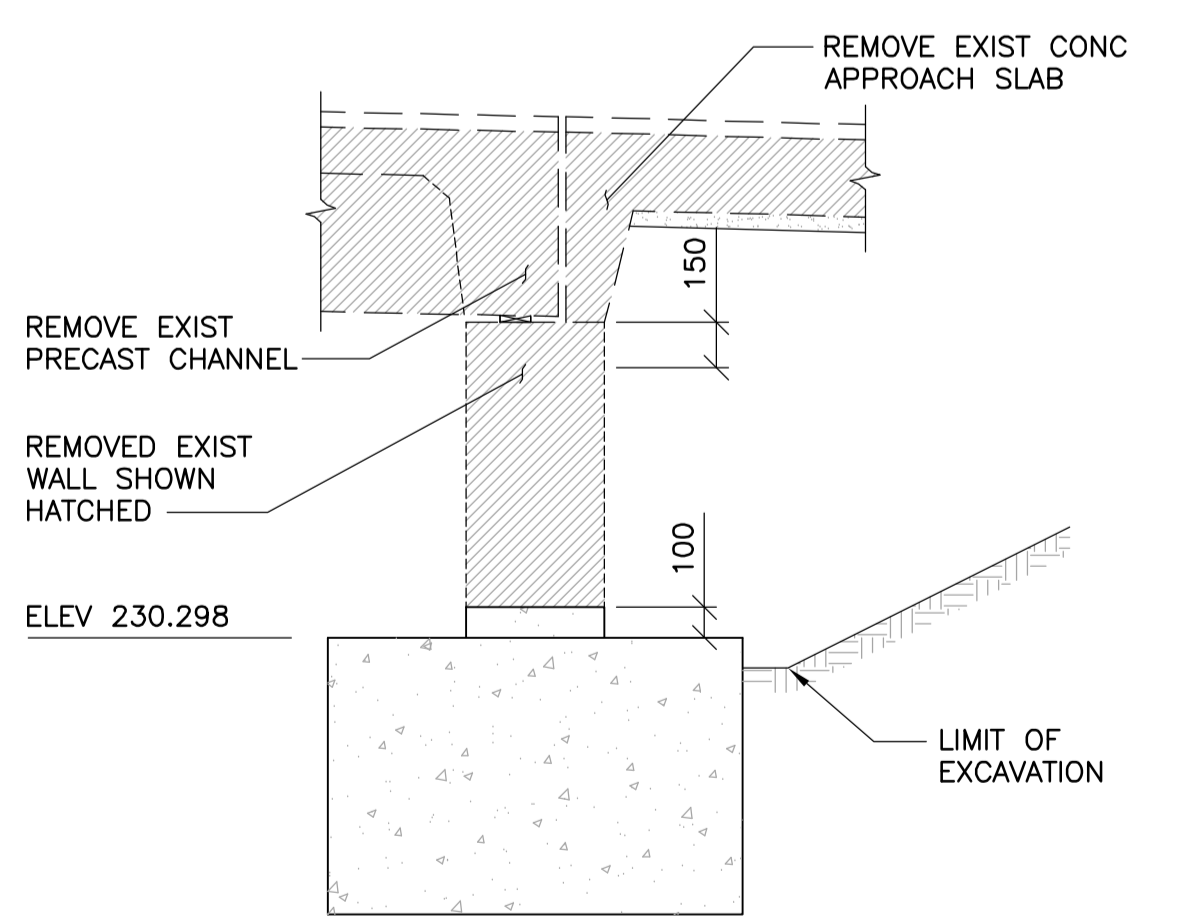

6 DETAIL
1 : 25

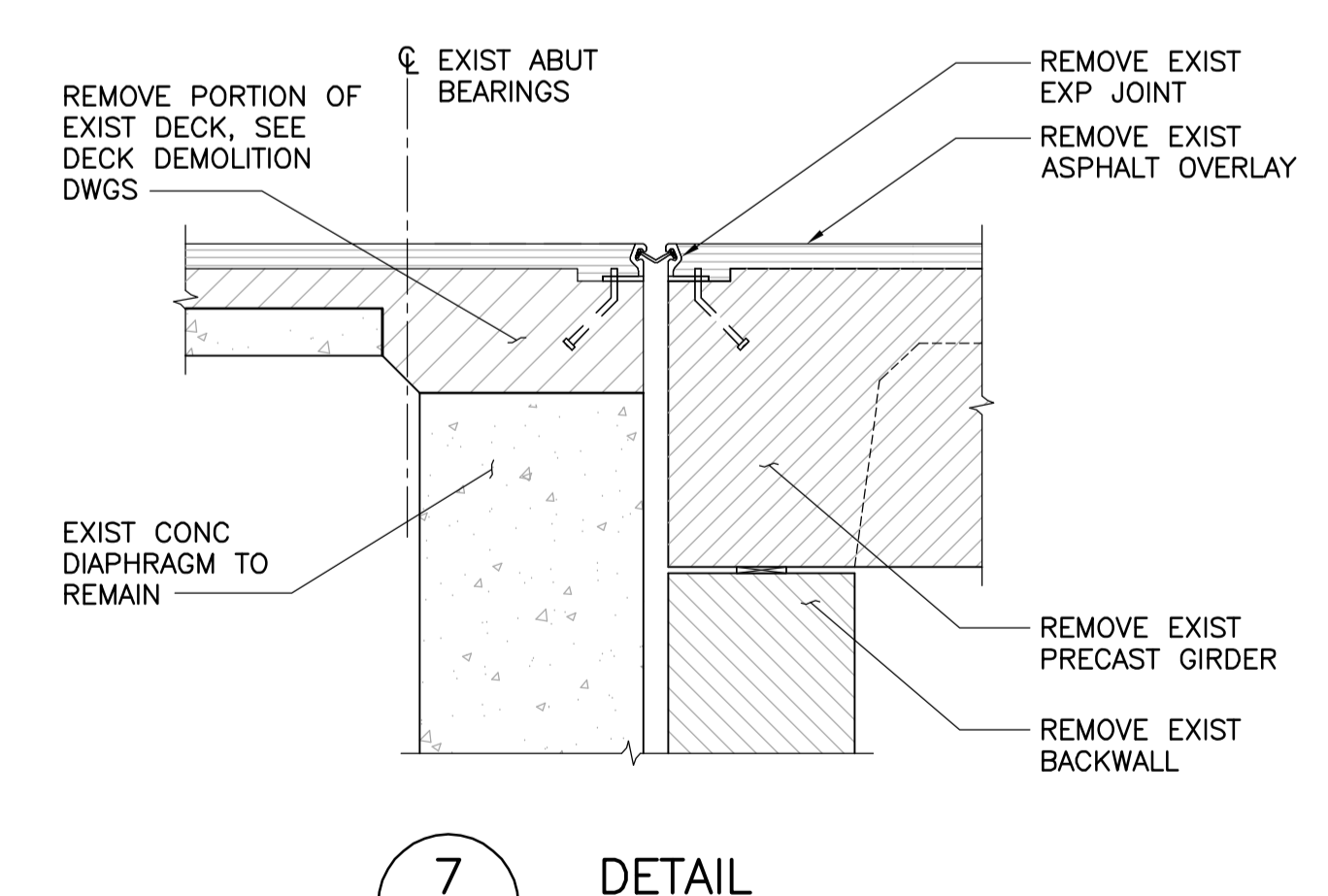

7 DETAIL
1 : 15



| B.M. ELEV. | F.B. | DATE | BY |
|------------|------|------|----|
| | | | |
| | | | |

WARDROP
ATETRA TECH COMPANY

| | |
|-------------------|---------------------|
| DESIGNED BY: S.Y. | CHECKED BY: R.H.W. |
| DRAWN BY: B.M. | APPROVED BY: R.H.W. |

HOR. SCALE: AS NOTED
VERTICAL: AS NOTED

DATE: 10.10.20

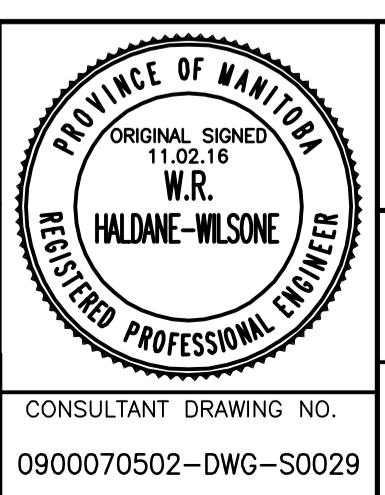

THE CITY OF WINNIPEG
PUBLIC WORKS DEPARTMENT
ENGINEERING DIVISION

OSBORNE STREET BRIDGE
REHABILITATION & RELATED WORKS

NORTH ABUTMENT AND APPROACH SLAB
PHASE 2 REMOVAL

CITY DRAWING NUMBER: B109-11-034
SHEET 29 OF 131

CONSULTANT DRAWING NO.: 0900070502-DWG-S0029