

TYPE E2: EXTERIOR UPPER WALL

- **VERTICAL** 22mm CORRUGATED METAL CLADDING - 22ga.
- 50mm **HORIZONTAL** 18ga. GALVANIZED Z-GIRT AT 1219mm O.C.
- 50mm EXTRUDED RIGID INSULATION - JOINTS TAPED
- BAKOR BLUESKIN VP 100 AIR BARRIER
- 11mm OSB
- R22 SEMI-RIGID MINERAL WOOL INSULATION
- 38x140mm WOOD STUDS @ 406mm O.C.
- 6mil POLY VAPOUR BARRIER
- 16mm GYPSUM BOARD

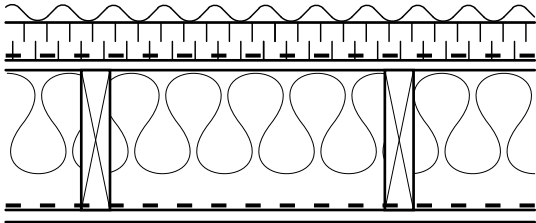

TYPE E4: EXTERIOR UPPER WALL

- **VERTICAL** 22mm CORRUGATED METAL CLADDING - 22ga.
- 50mm **HORIZONTAL** 18ga. GALVANIZED Z-GIRT AT 1219mm O.C.
- 50mm EXTRUDED RIGID INSULATION - JOINTS TAPED
- BAKOR BLUESKIN VP 100 AIR BARRIER
- 11mm OSB
- R22 SEMI-RIGID MINERAL WOOL INSULATION - FRICTION FIT TO BACK FACE OF OSB
- 38x185mm WOOD STUDS @ 406mm O.C.
- 6mil POLY VAPOUR BARRIER
- 16mm GYPSUM BOARD

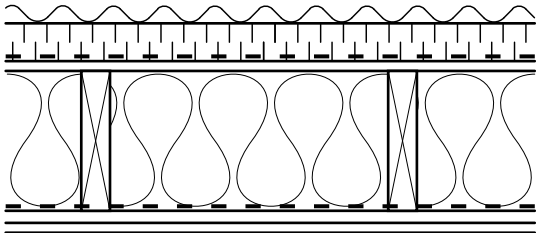

EXISTING WALL RENO - TYPE E6: EXTERIOR UPPER WALL

- **VERTICAL** 22mm CORRUGATED METAL CLADDING - 22ga.
- 50mm **HORIZONTAL** 18ga. GALVANIZED Z-GIRT AT 1219mm O.C.
- 50mm EXTRUDED RIGID INSULATION - JOINTS TAPED
- BAKOR BLUESKIN VP 100 AIR BARRIER
- REMOVE EXISTING FINISHES
- EXISTING 13mm SHEATHING
- EXISTING BATT INSULATION
- EXISTING WOOD STUDS
- EXISTING 6mil POLY VAPOUR BARRIER
- EXISTING 13mm PLYWOOD FINISH
- NEW 13mm GYPSUM

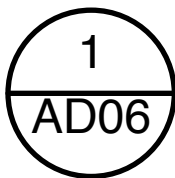

WALL TYPE REVISIONS

SCALE 1:10

WALL TYPE REVISION:

- METAL CLADDING TO BE INSTALLED WITH CORRUGATIONS ALIGNED VERTICAL.

SINCLAIR PARK COMMUNITY CENTRE

AD-06

harold funk architect inc.

NOTE: THIS DRAWING IS PROVIDED FOR CLARIFICATION AND REVISION PURPOSES AND SHALL BE READ IN CONJUNCTION WITH OTHER CONSTRUCTION DOCUMENTATION. EXTRANEOUS INFORMATION HAS BEEN REMOVED FOR CLARITY. NOTIFY THE CONTRACT ADMINISTRATOR IN THE EVENT OF QUESTIONS.

Project # 08-011
 Drawn: G.S.
 Reviewed: H.F.
 Date: 30th March 2010

Harold Funk Architect Inc.
 Architecture and Urban Design

401-55 Donald Street, Winnipeg, Manitoba R3C 1L8
 T (204) 943-5087 info@funkarchitect.com
 F (204) 949-9231 funkarchitect.com