

1 SECTION VIEW SOUTH
A4 Scale 1:25

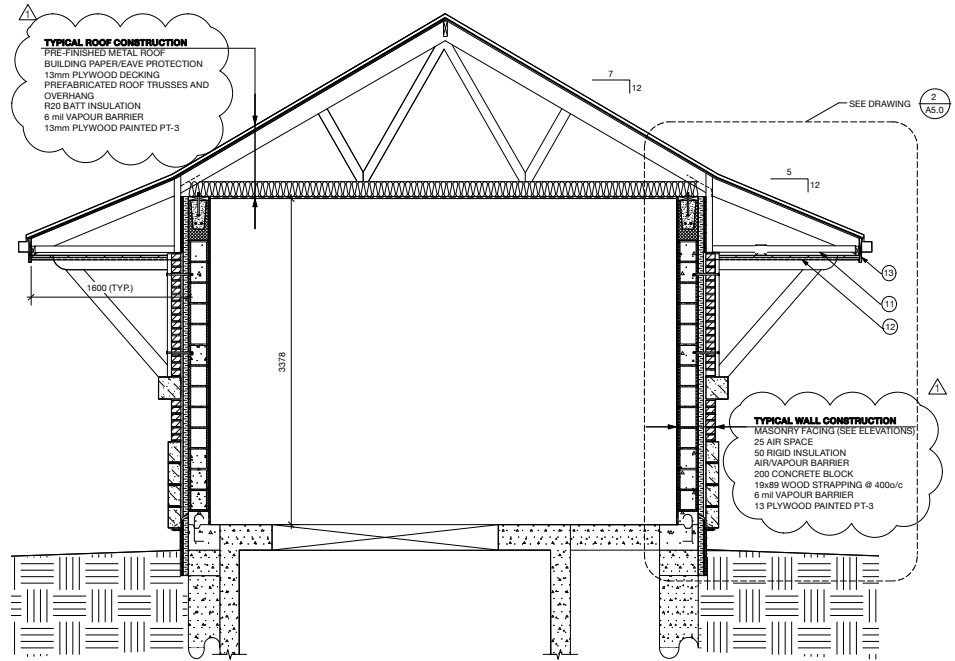

2 SECTION VIEW WEST
A4 Scale 1:25

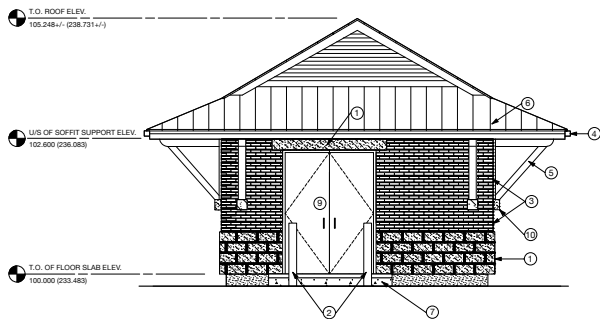

3 EAST ELEVATION
A4 Scale 1:50

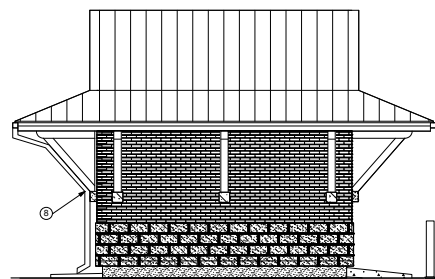

4 SOUTH ELEVATION
A4 Scale 1:50

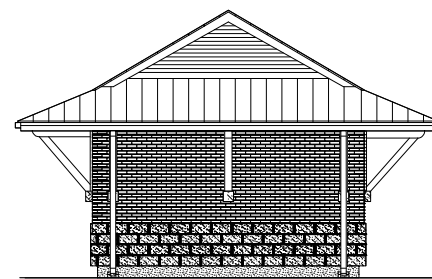

5 WEST ELEVATION
A4 Scale 1:50

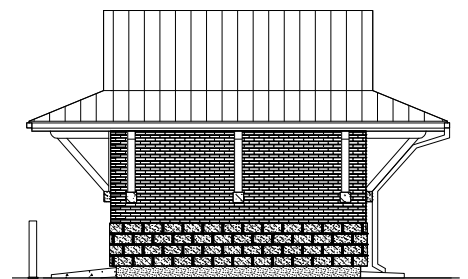

6 NORTH ELEVATION
A4 Scale 1:50

- ELEVATION NOTES:**
- 1 LIMESTONE MASONRY VENEER, LINTEL AND CORBELS AS PER SPEC.
 - 2 150a x 1.0m STEEL BOLLARDS. REFER TO DETAIL ON DRAWING AS.0. PAINT BOLLARDS COLOUR PT-1.
 - 3 BRICK MASONRY VENEER AS PER SPEC.
 - 4 PRE-FINISHED METAL GUTTER AS PER SPEC.
 - 5 HOLLOW STEEL SECTION SUPPORTS, PAINTED
 - 6 PRE-FINISHED METAL ROOF AS PER SPEC.
 - 7 SLOPED CONCRETE RAMP (1.2m x 2.4m)
 - 8 PRE-FINISHED METAL DOWNSPOUT AS PER SPEC.
 - 9 2 - 950mm x 2350mm INSULATED METAL DOORS IN PRESSED STEEL FRAME (NO CENTRE MULLION), PAINTED
 - 10 190x190x190 LIMESTONE CORBEL
 - 11 38x89 SOFFIT SUPPORT
 - 12 PRE-FINISHED ALUMINUM SOFFIT AS PER SPEC.
 - 13 PRE-FINISHED METAL FASCIA AS PER SPEC.

- PAINT COLOUR SCHEDULE:**
- 1 PT1 - 2022-10 YELLOW
 - 2 PT2 - OC-117 SIMPLY WHITE
 - 3 PT3 - 2141-60 TITANIUM
 - 4 PT4 - 2127-30 GRAVEL GREY

A-B
C A = DETAIL/SECTION No.
B = DRAWING WHERE SHOWN
C = DRAWING WHERE TAKEN

<p>SYVERSON MONTEYNE ARCHITECTURE</p> <p>www.sm-arc.com P: 204.947.3155 F: 204.947.3161 807.70 Arthur St Winnipeg, MB</p>			<p>ARCHITECTS SEAL</p>		<p>THE CITY OF WINNIPEG WATER AND WASTE DEPARTMENT</p> <p>Winnipeg</p>	
<p>DESIGNED BY: DSy</p> <p>CHECKED BY: EN</p> <p>DRAWN BY: CWS AP</p> <p>APPROVED BY: DSy</p>			<p>RELEASED FOR CONSTRUCTION signed by K. Zurek</p> <p>DATE: 2009 03 27</p>		<p>REHABILITATION OF BOURNAIS WASTEWATER PUMPING STATION</p> <p>BUILDING SECTIONS AND ELEVATIONS</p>	
<p>NO. 1</p> <p>ISSUED FOR ADDENDUM NO. 3</p> <p>DATE: 21.04.09</p> <p>BY: EN</p>			<p>HOR. SCALE: AS SHOWN</p> <p>VERTICAL: AS SHOWN</p> <p>DATE: 2008 12 11</p>		<p>BID OPPORTUNITY: 901 - 2008</p> <p>PLOT DATE: 2009 03 26</p>	
<p>CONSULTANT DRAWING NUMBER: A4.0</p> <p>SHEET 4 OF 14</p> <p>CITY DRAWING NUMBER: 8749</p>						