

NOTE: CHAINAGES SHOWN ARE ALONG E. R. OF BOURNAIS DR.

SEWER SERVICE INFORMATION			
ADDRESS	SIZE	R. DIST.	JUNCTION TIE
50 BOURNAIS DR	COMMERCIAL	-	-
52 BOURNAIS DR	RESIDENTIAL	-	-
87 ROUGEAU AVE	RESIDENTIAL	-	SERV. OFF ROUGEAU
99 ROUGEAU AVE	RESIDENTIAL	-	-
74 DZYNDRA CR	RESIDENTIAL	-	SERV. OFF DZYNDRA
75 DZYNDRA CR	RESIDENTIAL	-	SERV. OFF DZYNDRA

FOR CONSTRUCTION NOTES SEE DRAWING D-8680

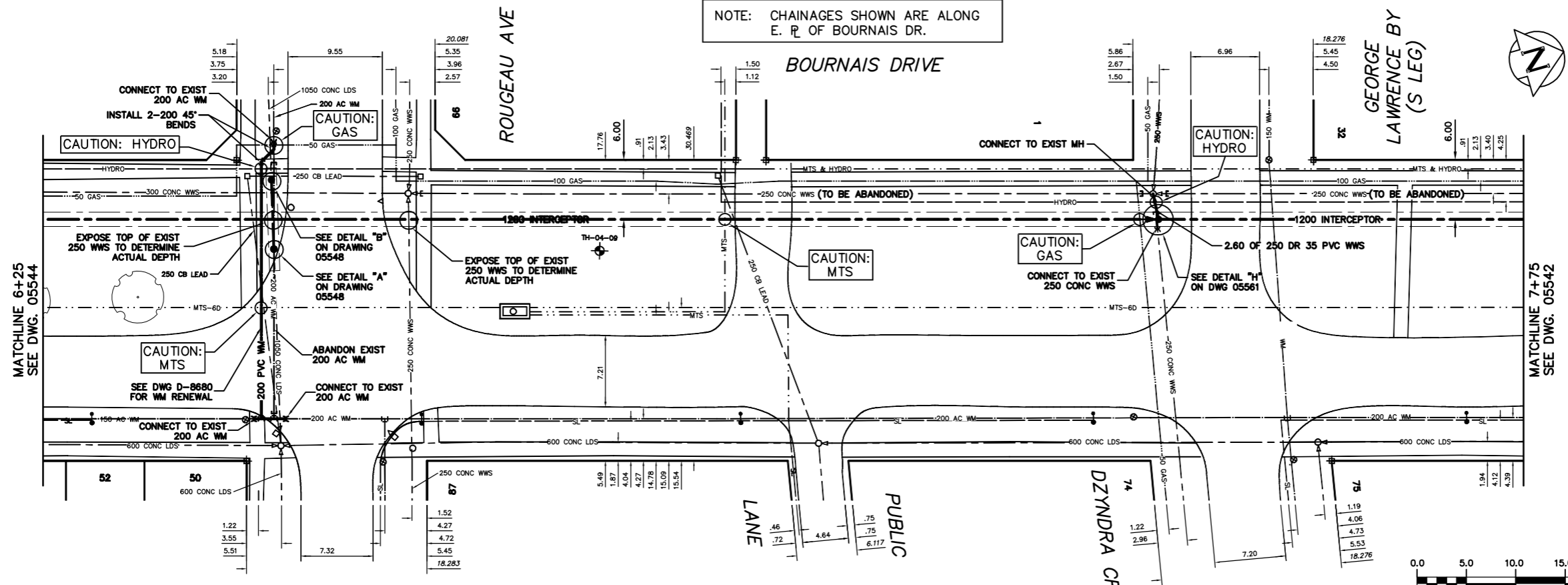

METRIC
WHOLE NUMBERS INDICATE MILLIMETRES
DECIMALIZED NUMBERS INDICATE METRES

WARNING
IF POWER EQUIPMENT OR EXPLOSIVES ARE TO BE USED FOR EXCAVATION ON THIS PROJECT THE CONTRACTOR
1) NOTIFY THE GAS COMPANY OF THE PROPOSED LOCATION OF EXCAVATION.
2) TAKE PRECAUTION TO AVOID DAMAGE TO GAS COMPANY INSTALLATIONS.
SEE PROVINCIAL REGULATION 210/72 FOR DETAILS

<table border="1"> <tr> <td>200 WM</td> <td>WATERMAIN</td> <td>200 WM</td> <td>SL, HYDRO</td> <td>150 WM</td> <td>WATERMAIN</td> <td>150 WM</td> </tr> <tr> <td>⊕</td> <td>HYDRANT</td> <td>⊕</td> <td>MTS</td> <td>⊕</td> <td>HYDRANT</td> <td>⊕</td> </tr> <tr> <td>⊙</td> <td>VALVE</td> <td>⊙</td> <td>TRAFFIC SIGNALS</td> <td>⊙</td> <td>VALVE</td> <td>⊙</td> </tr> <tr> <td>525 LDS</td> <td>LAND DRAINAGE SEWER</td> <td>525 LDS</td> <td>GAS</td> <td>300 LDS</td> <td>LAND DRAINAGE SEWER</td> <td>300 LDS</td> </tr> <tr> <td>375 WWS</td> <td>WASTEWATER SEWER</td> <td>375 WWS</td> <td>SURVEY BAR</td> <td>250 WWS</td> <td>WASTEWATER SEWER</td> <td>250 WWS</td> </tr> <tr> <td>○</td> <td>MANHOLE</td> <td>○</td> <td>FENCE</td> <td>⊕</td> <td>PROFILE</td> <td>⊕</td> </tr> <tr> <td>□</td> <td>CATCH BASIN</td> <td>□</td> <td>POLE - HYDRO, MTS</td> <td>⊕</td> <td>GROUND ABOVE PIPE</td> <td>⊕</td> </tr> <tr> <td>▽</td> <td>CURB INLET</td> <td>▽</td> <td>CURB STOP</td> <td>⊕</td> <td>DITCH (NORTH & WEST)</td> <td>⊕</td> </tr> <tr> <td>⊕</td> <td>JUNCTIONS</td> <td>⊕</td> <td>GUY ANCHOR</td> <td>⊕</td> <td>DITCH (SOUTH & EAST)</td> <td>⊕</td> </tr> <tr> <td>⊕</td> <td>CULVERT</td> <td>⊕</td> <td>LIGHT STANDARD</td> <td></td> <td></td> <td></td> </tr> <tr> <td>⊕</td> <td>ANODE</td> <td>⊕</td> <td>TREE</td> <td></td> <td></td> <td></td> </tr> <tr> <td>EXISTING</td> <td>LEGEND-PLAN</td> <td>PROPOSED</td> <td>EXISTING</td> <td>LEGEND-PLAN</td> <td>PROPOSED</td> <td>EXISTING</td> </tr> <tr> <td></td> <td></td> <td></td> <td></td> <td>LEGEND-PROFILE</td> <td>PROPOSED</td> <td></td> </tr> </table>	200 WM	WATERMAIN	200 WM	SL, HYDRO	150 WM	WATERMAIN	150 WM	⊕	HYDRANT	⊕	MTS	⊕	HYDRANT	⊕	⊙	VALVE	⊙	TRAFFIC SIGNALS	⊙	VALVE	⊙	525 LDS	LAND DRAINAGE SEWER	525 LDS	GAS	300 LDS	LAND DRAINAGE SEWER	300 LDS	375 WWS	WASTEWATER SEWER	375 WWS	SURVEY BAR	250 WWS	WASTEWATER SEWER	250 WWS	○	MANHOLE	○	FENCE	⊕	PROFILE	⊕	□	CATCH BASIN	□	POLE - HYDRO, MTS	⊕	GROUND ABOVE PIPE	⊕	▽	CURB INLET	▽	CURB STOP	⊕	DITCH (NORTH & WEST)	⊕	⊕	JUNCTIONS	⊕	GUY ANCHOR	⊕	DITCH (SOUTH & EAST)	⊕	⊕	CULVERT	⊕	LIGHT STANDARD				⊕	ANODE	⊕	TREE				EXISTING	LEGEND-PLAN	PROPOSED	EXISTING	LEGEND-PLAN	PROPOSED	EXISTING					LEGEND-PROFILE	PROPOSED		<p>LOCATION APPROVED UNDERGROUND STRUCTURES</p> <p>SUPV. U/G STRUCTURES COMMITTEE DATE</p> <p>NOTE: LOCATION OF UNDERGROUND STRUCTURES AS SHOWN ARE BASED ON THE BEST INFORMATION AVAILABLE BUT NO GUARANTEE IS GIVEN THAT ALL EXISTING UTILITIES ARE SHOWN OR THAT THE GIVEN LOCATIONS ARE EXACT. CONFIRMATION OF EXISTENCE AND EXACT LOCATION OF ALL SERVICES MUST BE OBTAINED FROM THE INDIVIDUAL UTILITIES BEFORE PROCEEDING WITH CONSTRUCTION.</p>	<p>B.M. ELEV. FIELD BOOK #</p> <p>POSTED TO LBS</p> <p>NO. REVISIONS DATE BY</p>	<p>CITY OF WINNIPEG WATER AND WASTE ENGINEERING DIVISION</p> <p>DESIGNED BY SC CHECKED BY TW</p> <p>DRAWN BY CJH APPROVED BY KZ</p> <p>HOR. SCALE 1:250 VERTICAL 1:50</p> <p>RELEASED FOR CONSTRUCTION</p> <p>DATE 2005 03 31</p>	<p>ENGINEER'S SEAL</p> <p>ORIGINAL SIGNED BY K.R. ZUREK 05/03/31</p> <p>BID OPPORTUNITY: 93-2005 PLOT DATE: 2005 04 14</p>	<p>THE CITY OF WINNIPEG WATER AND WASTE DEPARTMENT</p> <p>NORTHEAST INTERCEPTOR STAGE VII BOURNAIS DRIVE 44 m S OF SR GEORGE LAWRENCE BAY TO 20 m S OF SR ROUGEAU AVENUE</p>	<p>SHEET 11 OF 18</p> <p>CITY DRAWING NUMBER 05544</p>
200 WM	WATERMAIN	200 WM	SL, HYDRO	150 WM	WATERMAIN	150 WM																																																																																											
⊕	HYDRANT	⊕	MTS	⊕	HYDRANT	⊕																																																																																											
⊙	VALVE	⊙	TRAFFIC SIGNALS	⊙	VALVE	⊙																																																																																											
525 LDS	LAND DRAINAGE SEWER	525 LDS	GAS	300 LDS	LAND DRAINAGE SEWER	300 LDS																																																																																											
375 WWS	WASTEWATER SEWER	375 WWS	SURVEY BAR	250 WWS	WASTEWATER SEWER	250 WWS																																																																																											
○	MANHOLE	○	FENCE	⊕	PROFILE	⊕																																																																																											
□	CATCH BASIN	□	POLE - HYDRO, MTS	⊕	GROUND ABOVE PIPE	⊕																																																																																											
▽	CURB INLET	▽	CURB STOP	⊕	DITCH (NORTH & WEST)	⊕																																																																																											
⊕	JUNCTIONS	⊕	GUY ANCHOR	⊕	DITCH (SOUTH & EAST)	⊕																																																																																											
⊕	CULVERT	⊕	LIGHT STANDARD																																																																																														
⊕	ANODE	⊕	TREE																																																																																														
EXISTING	LEGEND-PLAN	PROPOSED	EXISTING	LEGEND-PLAN	PROPOSED	EXISTING																																																																																											
				LEGEND-PROFILE	PROPOSED																																																																																												