

REVISIONS

NO.	DATE	PARTICULARS
1	05-03-23	EXPANDED TENDER
3	05-05-10	ADDENDUM ITEMS

NOTES

**SMS ENGINEERING**  
 SMS Engineering Ltd., Consulting Engineers  
 770 Bradford Street Winnipeg MB Canada R3M 0G5  
 Telephone 204.775.0291 Fax 204.772.2153  
 sms@smseng.com

PROFESSIONAL SEALS

**APECM**  
 Certificate of Authorization  
 SMS Engineering Ltd.  
 No. 166 Expiry: April 30, 2005

**ORIGINAL DRAWING SIGNED AND SEALED BY B. D. LESKO, P. ENG. MARCH 23, 2005**

THIS DRAWING MUST NOT BE SCALED.  
 THE CONTRACTOR SHALL VERIFY ALL DIMENSIONS AND OTHER DATA ON SITE PRIOR TO COMMENCEMENT OF WORK. ANY DISCREPANCIES, ERRORS AND OMISSIONS ARE TO BE REPORTED TO THE ARCHITECT.  
 DRAWING AND SPECIFICATIONS, AS INSTRUMENTS OF SERVICE, ARE THE PROPERTY OF SMS ENGINEERING LTD. NO REPRODUCTION MAY BE MADE WITHOUT THE WRITTEN PERMISSION OF THE ARCHITECT AND WHEN MADE, MUST BEAR HIS NAME. ALL PRINTS TO BE RETURNED TO THE ARCHITECT ON REQUEST.

200 -141 Bannatyne Avenue, Winnipeg, Manitoba R3B 0R3  
 Telephone - 204.956.0938 Facsimile - 204.943.5597

PROJECT TITLE  
**RED RIVER COMMUNITY CENTRE REDEVELOPMENT**

LOCATION  
 WINNIPEG, MB  
 293 MURRAY AVENUE

CLIENT  
 THE CITY OF WINNIPEG

DRAWING TITLE  
**Ground Floor Plan  
 Mezzanine Floor Plan  
 Power and Systems**

DRAWN RC/CM	APPROVED ALG	DRAWING E2.2
SCALE 1:75	DATE ISSUED 05-03-23	
JOB NUMBER 03-514-01	DATE PLOTTED 05-03-23	REVISION R-3

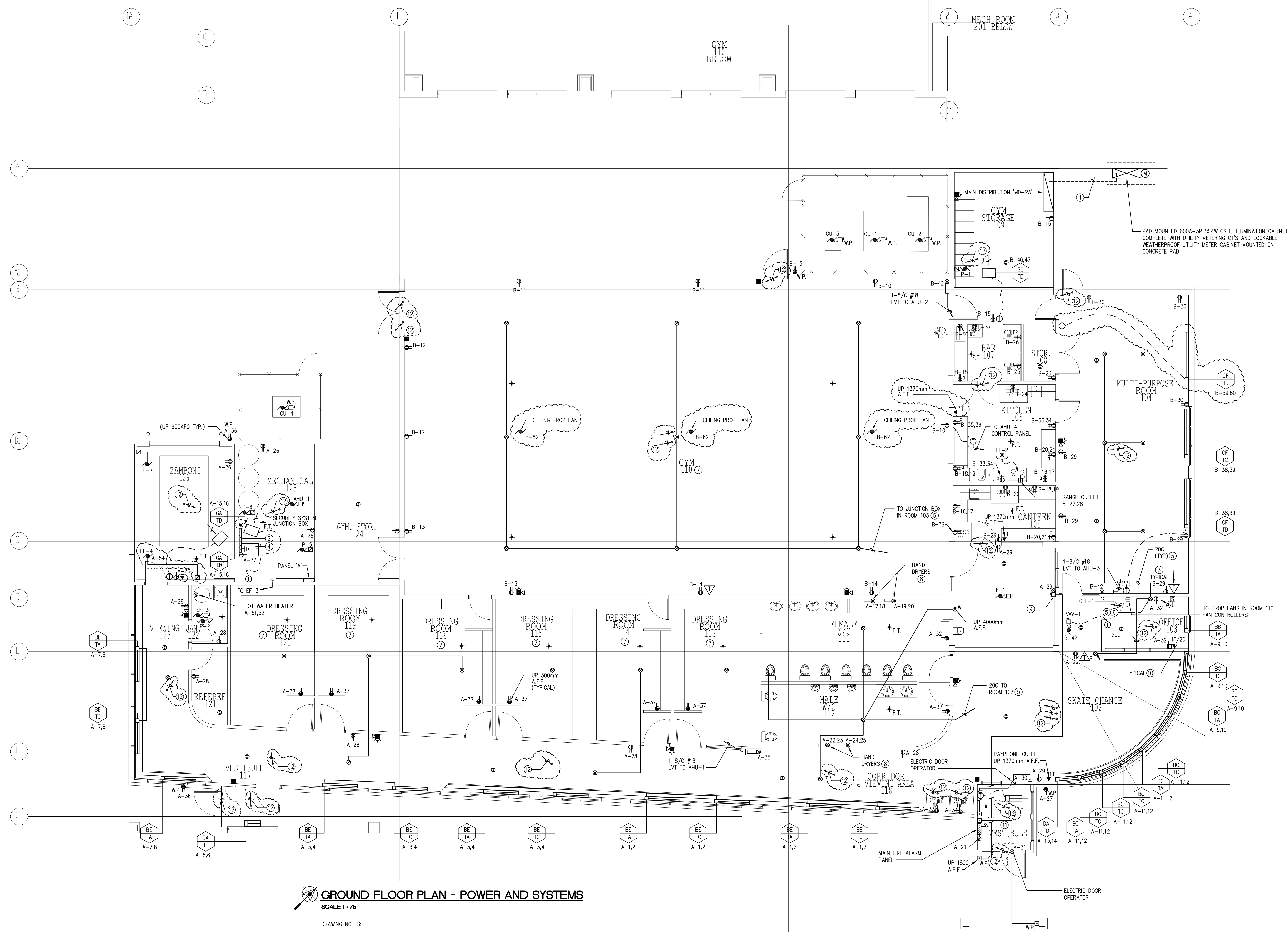

**GROUND FLOOR PLAN - POWER AND SYSTEMS**  
 SCALE 1:75

- DRAWING NOTES:
- ① INSTALL SERVICE CONDUITS UNDER SLAB FROM CST CABINET TO MAIN DISTRIBUTION 'MDA' SWITCHBOARD.
  - ② PROVIDE A 900x900x20mm PLYWOOD BACKBOARD FOR TELEPHONE TERMINATION AND CABLE TELEVISION TERMINATION.
  - ③ PRE-WIRE CABLE OUTLETS WITH COAXIAL CABLE BACK TO TELEPHONE BACKBOARD.
  - ④ EXTEND 2-75mm PVC CONDUITS FROM BACKBOARD TO PROPERTY LINE FOR TELEPHONE AND CABLE TELEVISION SERVICE ENTRANCE CABLES.
  - ⑤ FUTURE OWNER SUPPLIED SOUND SYSTEM.
  - ⑥ PROVIDE A 300x300x100 JUNCTION BOX RECESSED IN WALL COMPLETE WITH COVER FOR FUTURE SOUND SYSTEM WIRING. MOUNT 400mm A.F.F..

- ⑦ ALL SURFACE MOUNTED EQUIPMENT IN THIS ROOM TO BE COMPLETE WITH INDEPENDENT WIREGUARD. PROVIDE BLOCKING AS REQUIRED.
- ⑧ ELECTRIC HAND DRYERS SUPPLIED AND INSTALLED BY OTHER DIVISIONS AND CONNECTED BY DIV.16 CONTRACTOR.
- ⑨ PROVIDE AN EDWARDS #762 BUZZER, 20VA 120/24V TRANSFORMER, AND #1786 WEATHERPROOF PUSHBUTTON.
- ⑩ PRE-WIRE VOICE/DATA CABLING WITH CAT 5E CABLES BACK TO TELEPHONE BACKBOARD.
- ⑪ PROVIDE A CAT5 CABLE FROM FIRE ALARM PANEL TO TELEPHONE BACKBOARD FOR FUTURE CUSTOMER MONITORING OF FIRE ALARM SYSTEM.
- ⑫ 4/C #22AWG FT-4 RATED WIRE. CABLE TO RUN TO A 250mm X 250mm X 100mm SECURITY SYSTEMS JUNCTION BOX LOCATED BY THE FIRE ALARM BACKBOARD IN ROOM 125.