

WATER SERVICE INFORMATION

ADDRESS	SIZE (mm) MATERIAL (STREET)	SIZE (mm) (PROP.)	SHORT & LONG MEASUREMENT	CORP LOCATION	REMARKS
133 REGENT AVE E RESIDENTIAL	20 CU	-	12.06 NSL HSE	-	RECONNECT SERVICE
201 REGENT AVE E RESIDENTIAL	-	20 CU	12.380>NNL REGENT AVE E	-	RECONNECT SERVICE
200 REGENT AVE E RESIDENTIAL	-	20 CU	15.91 NSL HSE	-	RECONNECT SERVICE
200 REGENT AVE E RESIDENTIAL	-	20 CU	21.770>NNL REGENT AVE E	-	RECONNECT SERVICE
200 REGENT AVE E RESIDENTIAL	-	20 CU	2.96 NSL HSE	-	RECONNECT SERVICE
200 REGENT AVE E RESIDENTIAL	-	20 CU	13.450 SSL REGENT AVE E	-	RECONNECT SERVICE

* SERVICES TO BE RENEWED TO R. ALL OTHERS TO BE RECONNECTED

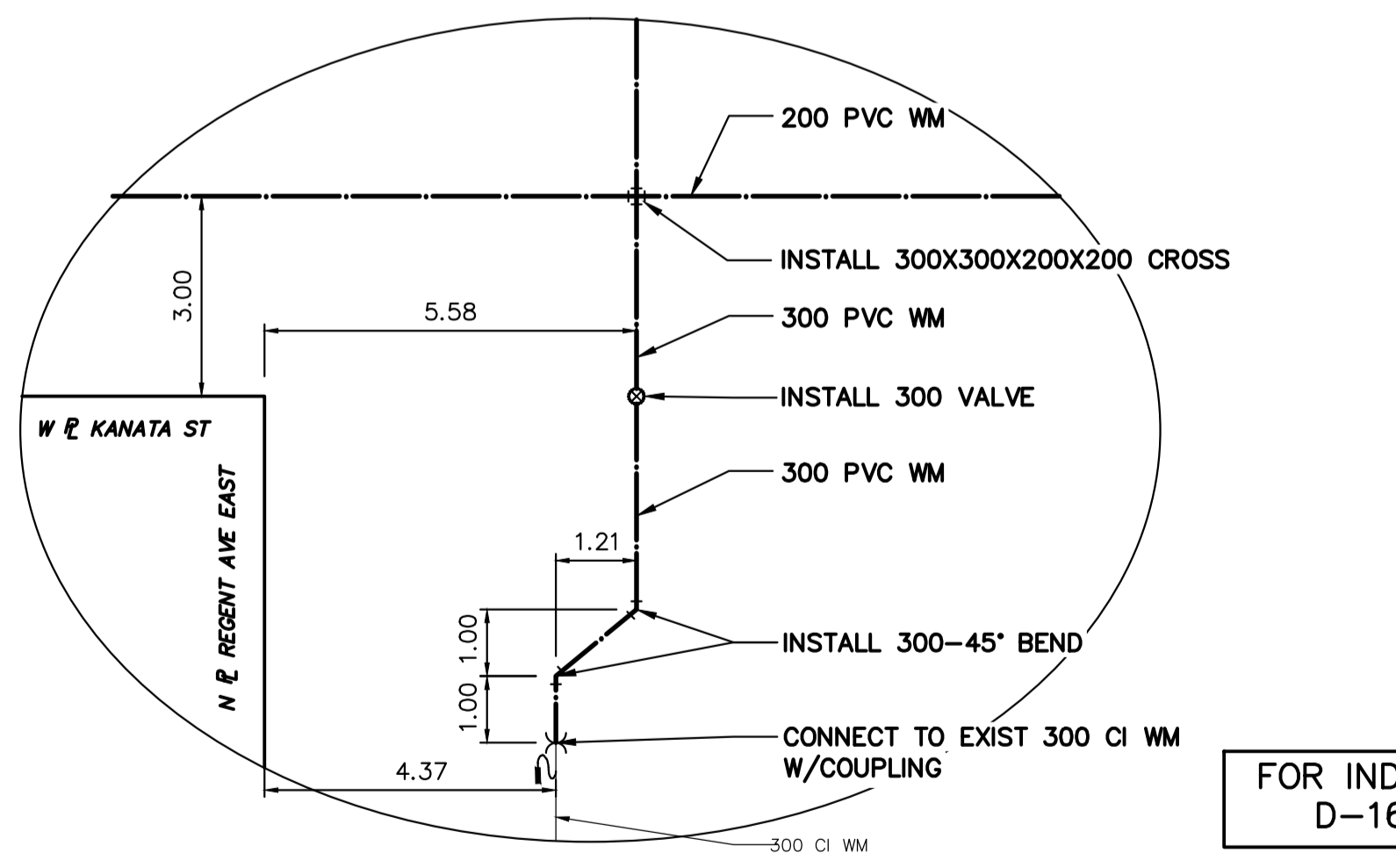
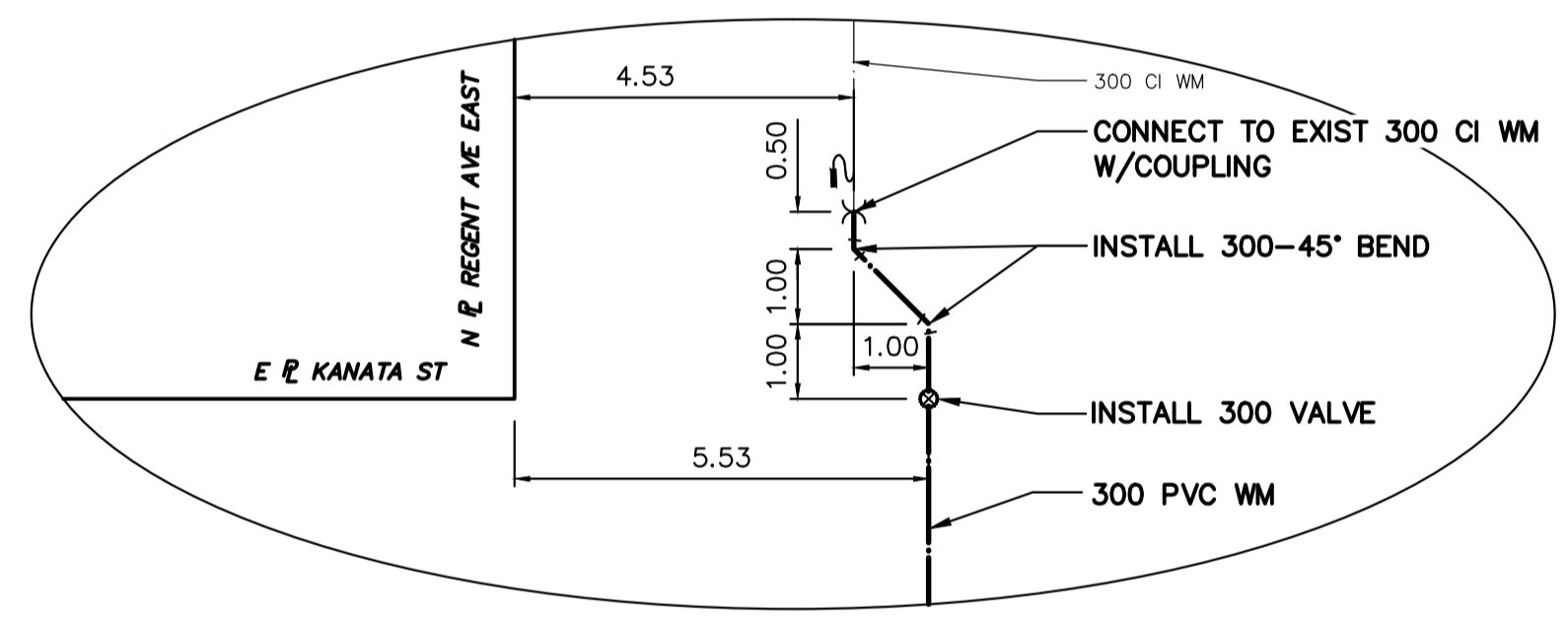
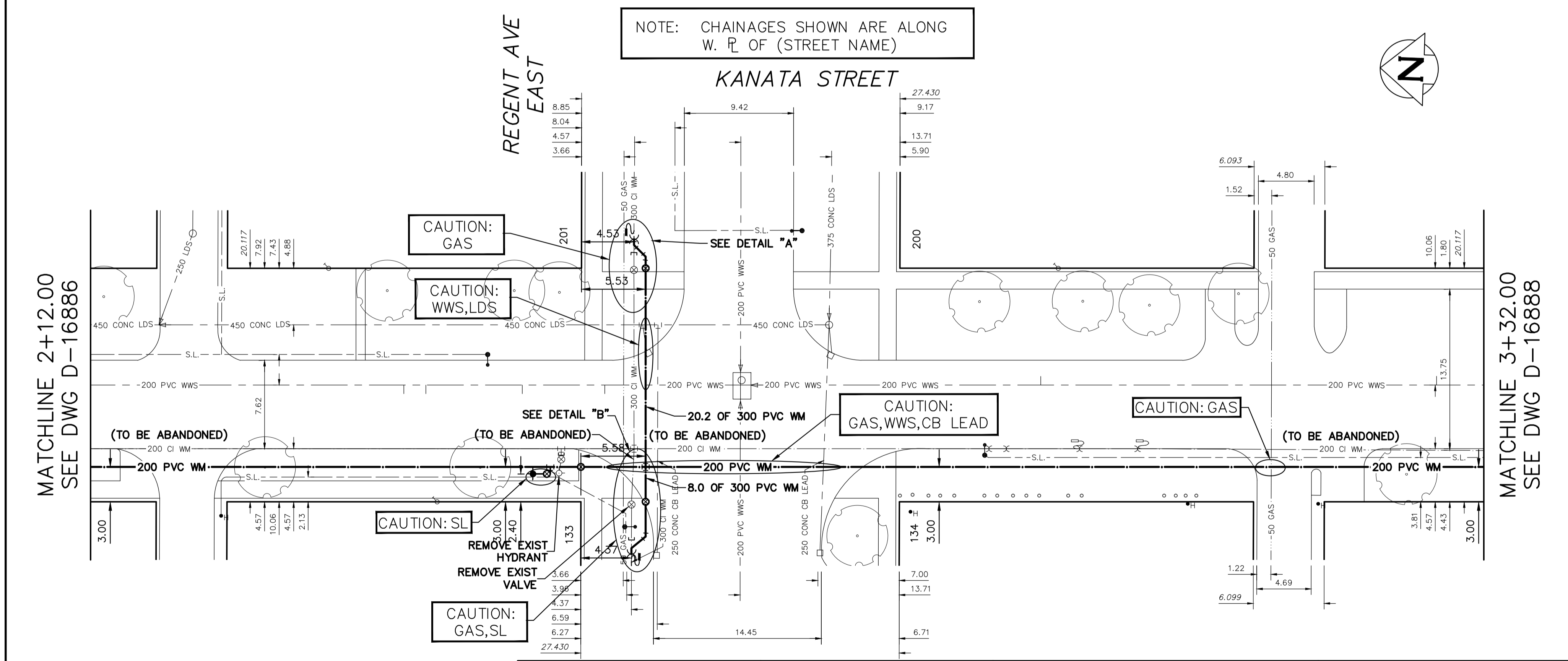

NOTE: ALL VALVES TO BE INSTALLED CLOCKWISE TO CLOSE

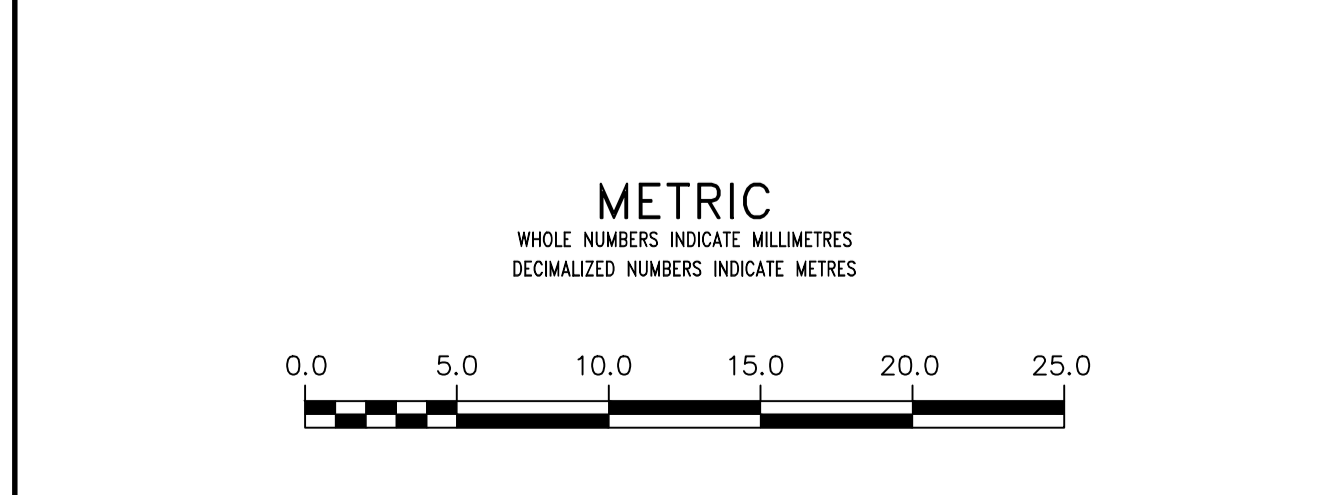

WARNING
 IF POWER EQUIPMENT OR EXPLOSIVES ARE TO BE USED FOR EXCAVATION ON THIS PROJECT THE CONTRACTOR MUST:
 1) NOTIFY THE GAS COMPANY OF THE PROPOSED LOCATION OF EXCAVATION.
 2) TAKE PRECAUTION TO AVOID DAMAGE TO GAS COMPANY INSTALLATIONS.
 SEE PROVINCIAL REGULATION 210/72 FOR DETAILS

LOCATION APPROVED
 UNDERGROUND STRUCTURES
 SUPV. U/G STRUCTURES COMMITTEE DATE
 NOTE:
 LOCATION OF UNDERGROUND STRUCTURES AS SHOWN ARE BASED ON THE BEST INFORMATION AVAILABLE BUT NO GUARANTEE IS GIVEN THAT ALL EXISTING UTILITIES ARE SHOWN OR THAT THE GIVEN LOCATIONS ARE EXACT. CONFIRMATION OF EXISTENCE AND EXACT LOCATION OF ALL SERVICES MUST BE OBTAINED FROM THE INDIVIDUAL UTILITIES BEFORE PROCEEDING WITH CONSTRUCTION.

VERTICAL DATUM: CGVD28 (HT2.0 Geoid)
 HORIZONTAL DATUM: NAD83 (June 1990), Zone 14

NO.	REVISIONS	DATE	BY

DESIGNED BY	RG	CHECKED BY	SC
DRAWN BY	AJ	APPROVED BY	SC
SCALE:		RELEASED FOR CONSTRUCTION	
HORIZONTAL	1:250		
VERTICAL	1:50		
DATE	2024 03 15	DATE	
PLOT DATE:	2024 03 15		



THE CITY OF WINNIPEG
 WATER AND WASTE DEPARTMENT
 ENGINEERING DIVISION

2024 WATER MAIN RENEWALS
 CONTRACT 10
KANATA STREET
 25.0 S OF VICTORIA AVE EAST TO
 50.0 S REGENT AVE EAST

SHEET 7 OF 8
 CITY DRAWING NUMBER
D-16887