

MEADOWWOOD DR.

GRAVEL ROAD

NEW EDGE OF GRANULAR ROAD 0.25m SOUTH OF EXISTING LIGHT STANDARDS

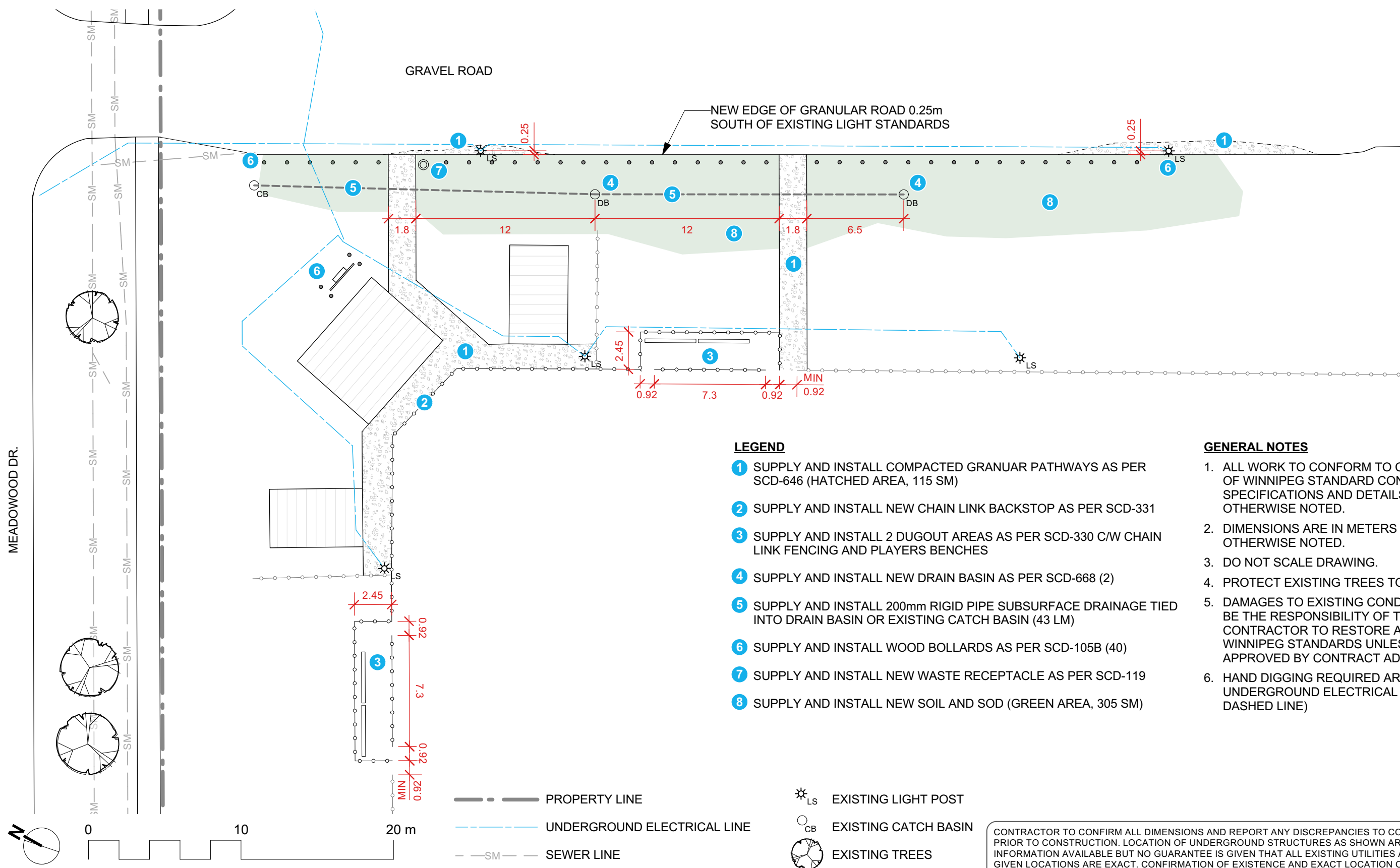

LEGEND

- 1 SUPPLY AND INSTALL COMPACTED GRANULAR PATHWAYS AS PER SCD-646 (HATCHED AREA, 115 SM)
- 2 SUPPLY AND INSTALL NEW CHAIN LINK BACKSTOP AS PER SCD-331
- 3 SUPPLY AND INSTALL 2 DUGOUT AREAS AS PER SCD-330 C/W CHAIN LINK FENCING AND PLAYERS BENCHES
- 4 SUPPLY AND INSTALL NEW DRAIN BASIN AS PER SCD-668 (2)
- 5 SUPPLY AND INSTALL 200mm RIGID PIPE SUBSURFACE DRAINAGE TIED INTO DRAIN BASIN OR EXISTING CATCH BASIN (43 LM)
- 6 SUPPLY AND INSTALL WOOD BOLLARDS AS PER SCD-105B (40)
- 7 SUPPLY AND INSTALL NEW WASTE RECEPTACLE AS PER SCD-119
- 8 SUPPLY AND INSTALL NEW SOIL AND SOD (GREEN AREA, 305 SM)

GENERAL NOTES

- 1. ALL WORK TO CONFORM TO CURRENT CITY OF WINNIPEG STANDARD CONSTRUCTION SPECIFICATIONS AND DETAILS UNLESS OTHERWISE NOTED.
- 2. DIMENSIONS ARE IN METERS UNLESS OTHERWISE NOTED.
- 3. DO NOT SCALE DRAWING.
- 4. PROTECT EXISTING TREES TO REMAIN, TYP.
- 5. DAMAGES TO EXISTING CONDITIONS SHALL BE THE RESPONSIBILITY OF THE CONTRACTOR TO RESTORE AS PER CITY OF WINNIPEG STANDARDS UNLESS OTHERWISE APPROVED BY CONTRACT ADMINISTRATOR.
- 6. HAND DIGGING REQUIRED AROUND UNDERGROUND ELECTRICAL LINES (BLUE DASHED LINE)

- PROPERTY LINE
- - - UNDERGROUND ELECTRICAL LINE
- - - SM - SEWER LINE
- LS EXISTING LIGHT POST
- CB EXISTING CATCH BASIN
- EXISTING TREES

CONTRACTOR TO CONFIRM ALL DIMENSIONS AND REPORT ANY DISCREPANCIES TO CONTRACT ADMINISTRATOR PRIOR TO CONSTRUCTION. LOCATION OF UNDERGROUND STRUCTURES AS SHOWN ARE BASED ON THE BEST INFORMATION AVAILABLE BUT NO GUARANTEE IS GIVEN THAT ALL EXISTING UTILITIES ARE SHOWN OR THAT THE GIVEN LOCATIONS ARE EXACT. CONFIRMATION OF EXISTENCE AND EXACT LOCATION OF ALL SERVICES MUST BE OBTAINED FROM THE INDIVIDUAL UTILITIES BEFORE PROCEEDING WITH CONSTRUCTION.



THE CITY OF WINNIPEG
 Planning, Property and Development Department
 Planning and Land Use Division
 Unit 15 - 30 Fort Street, Winnipeg, MB, (R3C 4X5)

DESIGNED BY	CHECKED BY
DRAWN BY MG	APPROVED BY
HORIZ. SCALE 1:250	DATE
VERT. SCALE	DATE
DATE March 2024	

MANAGER, PARK AND OPEN SPACES	DATE
MANAGER, PLANNING AND LAND USE DIVISION	DATE

DRAWING TITLE
Riel Park
Baseball Diamond Improvements
Materials & Layout Plan
SITE ADDRESS 580 St. Annes Road

DRAWING NO.
R.27-D2
BID OPPORTUNITY NO.
312-2024