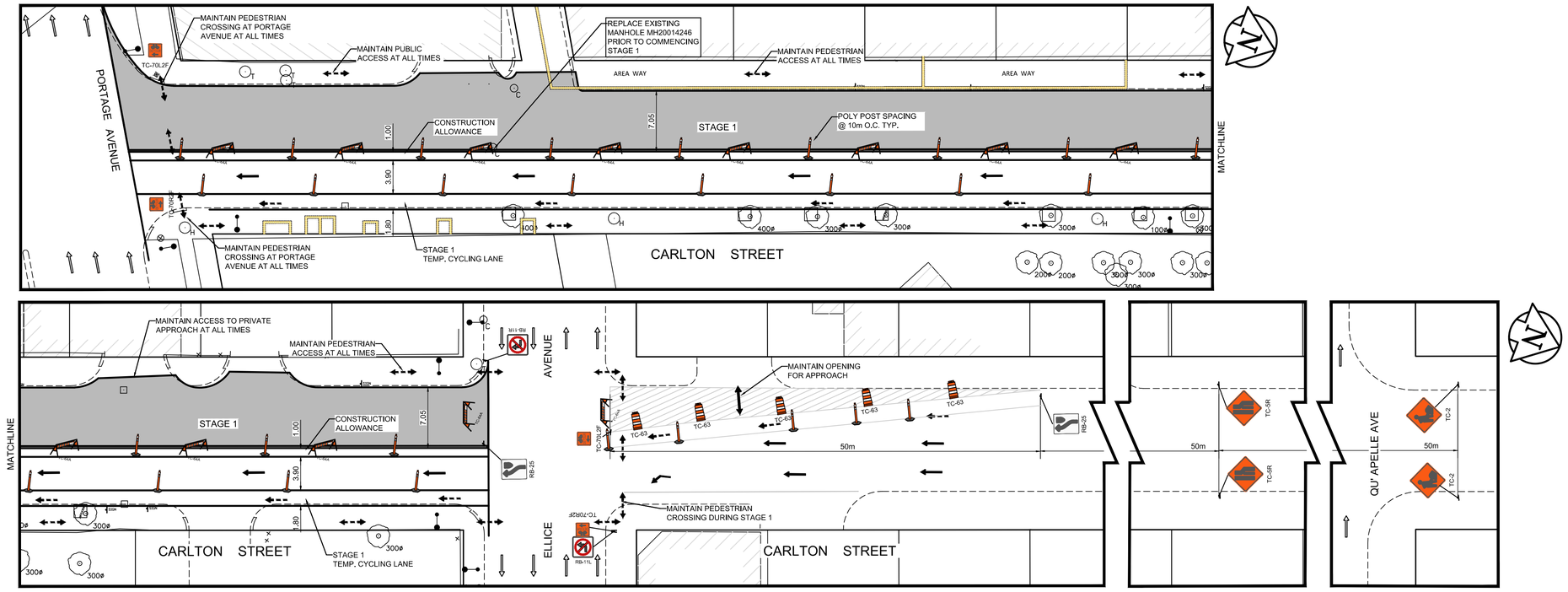


## PLAN - STAGE 1

Scale 1:300

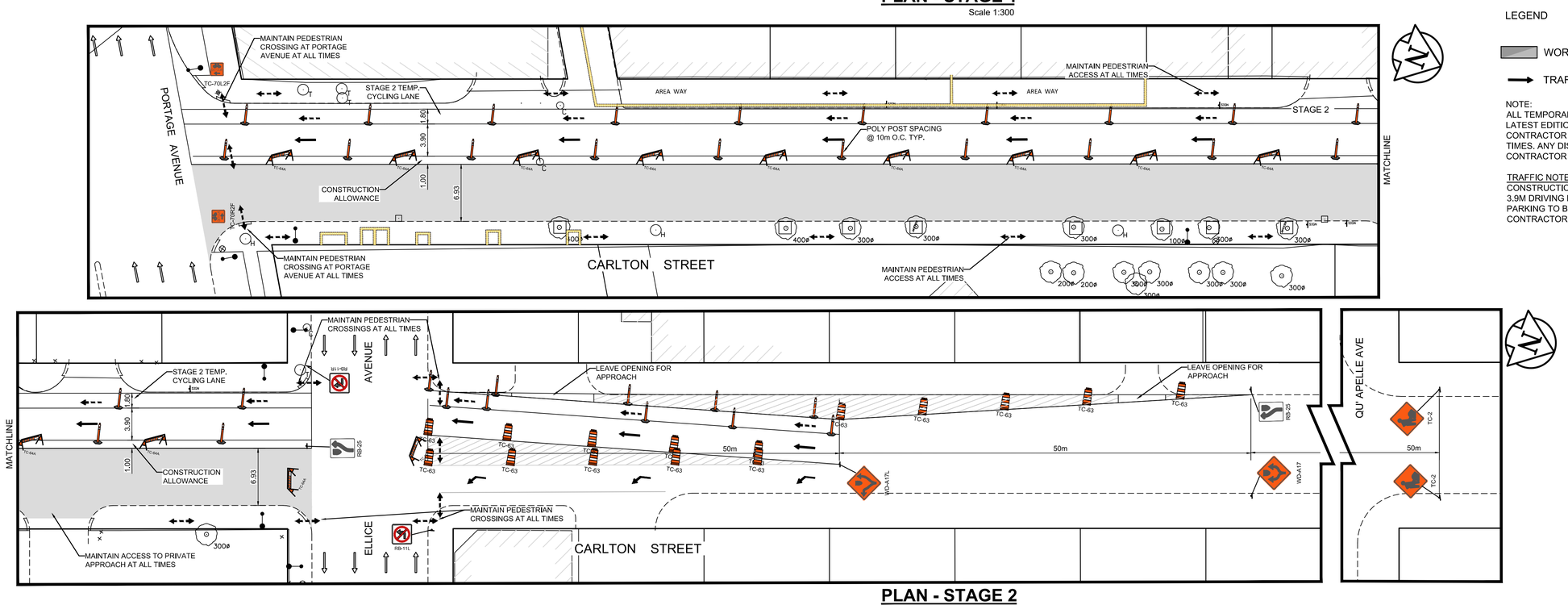


## PLAN - STAGE 2

Scale 1:300

LEGEND

- WORK AREA
- CYCLIST
- TRAFFIC
- PEDESTRIAN

NOTE:
ALL TEMPORARY SIGNAGE AND TRAFFIC CONTROL TO BE IN ACCORDANCE WITH THE LATEST EDITION OF THE MANUAL OF TEMPORARY TRAFFIC CONTROL ON CITY STREETS. CONTRACTOR TO MAINTAIN ACCESS TO ALL SIDE STREETS, PRIVATE APPROACHES AT ALL TIMES. ANY DISRUPTION TO BE APPROVED BY THE CONTRACT ADMINISTRATOR AND CONTRACTOR TO ADVISE OWNER.

TRAFFIC NOTES:
CONSTRUCTION ALLOWANCE TO MAINTAINED WITH 1.8M TEMPORARY CYCLE LANE AND 3.9M DRIVING LANE
PARKING TO BE PROHIBITED
CONTRACTOR TO MAINTAIN PEDESTRIAN ACCESS AT ALL TIMES TO ALL BUILDINGS

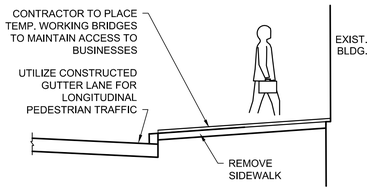


PEDESTRIAN ACCESS DURING SIDEWALK CONSTRUCTION
N.T.S.

METRIC
WHOLE NUMBERS INDICATE MILLIMETRES
DECIMALIZED NUMBERS INDICATE METRES

ENGINEERS GEOSCIENTISTS MANITOBA
Certificate of Authorization
AECOM Canada Ltd.
No. 4671 Date:_____

B.M.
ELEV.

| NO. | REVISIONS | DATE | BY |
|---|---|---|---|
| 0 | ISSUED FOR TENDER | 2020/02/24 | TLF |
| A | ISSUED FOR REVIEW | 2020/02/10 | KWR |

AECOM

| | | | |
|---|---|---|---|
| DESIGNED BY | KWR | CHECKED BY | TLF |
| DRAWN BY | PAAP | APPROVED BY | TLF |
| HOR. SCALE: VERTICAL: | AS SHOWN | RELEASED FOR CONSTRUCTION BY: | |
| DATE | 2019/08/27 | DATE | |

ENGINEER'S SEAL
PROVINCE OF MANITOBA
T.L. FINDLAY
Member
23820
REGISTERED PROFESSIONAL ENGINEER

CONSULTANT DRAWING NO.
CT-02

THE CITY OF WINNIPEG
PUBLIC WORKS DEPARTMENT
ENGINEERING DIVISION

DOWNTOWN PAVEMENT RENEWALS PROJECT
2020 CONSTRUCTION

CITY DRAWING NUMBER
P-3527-02

SHEET 2 OF 19

CONSTRUCTION STAGING
CARLTON STREET
PORTAGE AVENUE TO ELLICE AVENUE STAGES 1 & 2